Digitized by the Internet Archive
in 2010 with funding from
E-Yearbook.com

http://www.archive.org/details/lance1961ligo

GEN

EN

ALLEN COUNTY PUBLIC LIBRARY
3 1833 01215 5286

JOHN W TODD
ROUTE 3
LIGONIER IND

GENEALOGY
977.202
L62LHS
1961

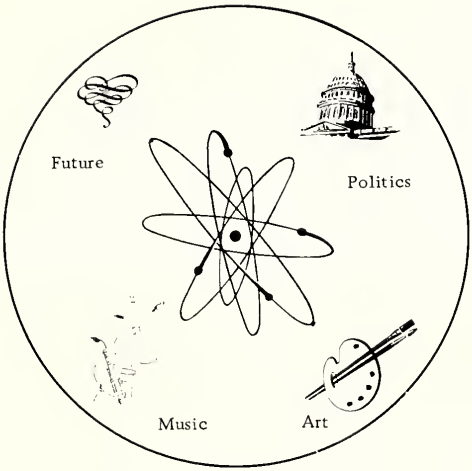

THE SENIOR CLASS
OF
LIGONIER HIGH SCHOOL
WOULD LIKE TO PRESENT

THE 1961 LANCE

DEDICATION

We, the Senior Class of 1961, are proud to dedicate this ninth edition of THE LANCE to a teacher who has devoted much of his time and energy to our class. We feel that his tireless efforts, his warm sense of humor, and his ability have been very important contributions and will long be remembered not only by the class of 1961, but by former graduates and those to follow.

This dedication is but a small way of showing our appreciation to our Senior sponsor, Mr. Max Reynolds.

ADMINISTRATION

SUPERINTENDENT

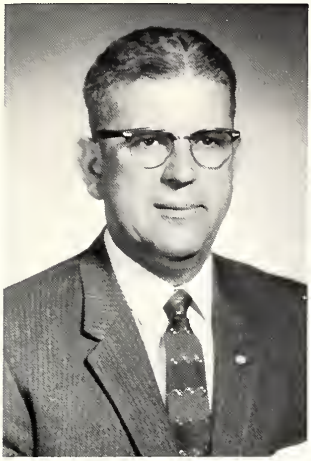

Keith Y. Carper

PRINCIPAL

Glen K. Longenbaugh

SCHOOL BOARD

Robert K. Sedgwick, Treas.; Lyle E. Schuman, Pres.; Kenneth L. Smith, Sec.

HAL PRICKETT: Social Studies, Physical Education.

MARLENE ALLISON: Art, Speech.

HELEN KELLEY: Latin, English, Music.

CHARLES BECK: Math, Coach.

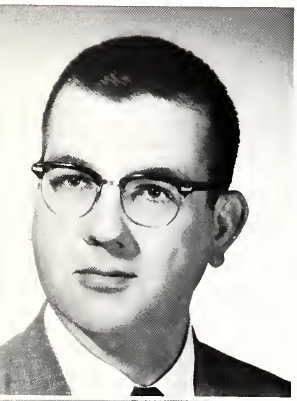

EARL KING: Band, Vocal Music.

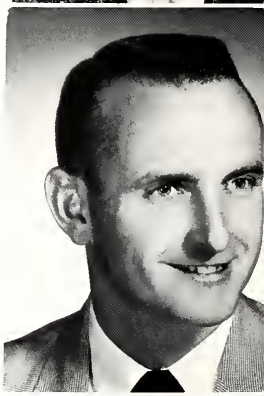

MAX REYNOLDS: Shop, Industrial Arts.

DONNA DRAGOO: Library, Health, Physical Education.

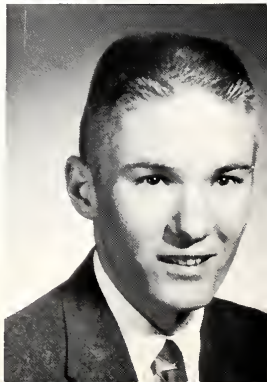

WAYNE NAFZIGER: Social Studies, Math.

ROBERT DRAGOO:
Commerce, Driver
Training.

PATRICIA TROYER:
English, Dramatics.

DARWIN HOOKER: Science,
Biology, Agriculture.

GLEN LONGENBAUGH:
Social Studies.

RETTA GEIGER:
Home
Economics

ROBERT HAYES:
Commerce.

DEAN RULE: Science,
Math.

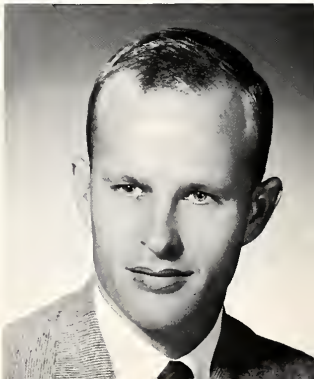

DELANO McMILLIN:
English, Guidance.

Secretary, Janet Hite

Secretary, Nancy Cochran

Bus Drivers

Cooks

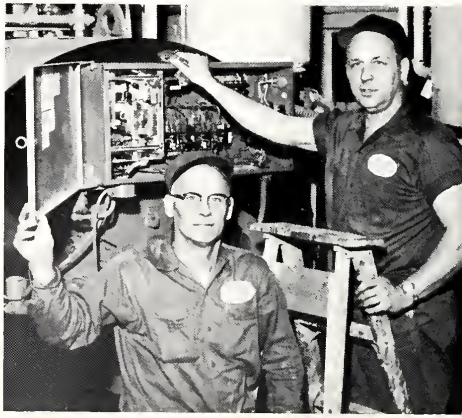

Janitors

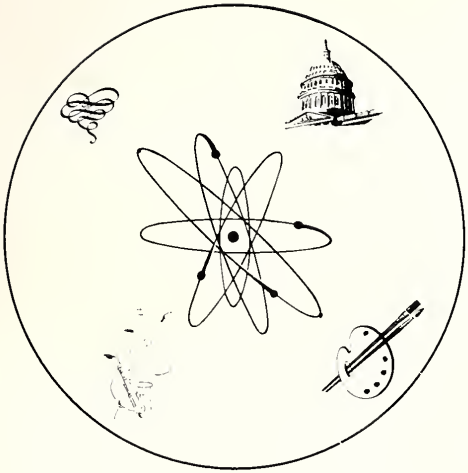

SENIORS

CLASS

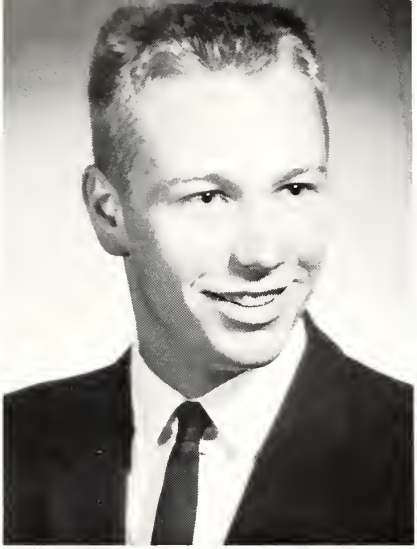

JOHN HARRIS ADAMS
"Al"
Basketball 1,2; Track 1,2; Golf 3,4; Lance Staff 3,4, Photographer 4; Red Raider Times 4; Student Council 1; Phy-Chem 3,4; DINO 3; YOU CAN'T KISS CAROLINE 4; Pep Club 3; Projectionists Club, Vice-President 4; National Essay Winner 4.
Ambition: College.

PATRICIA LOU ARMSTRONG
"Patty"
F.B.L.A. 3, Cedar Grove, West Virginia.
Ambition: Secretary.

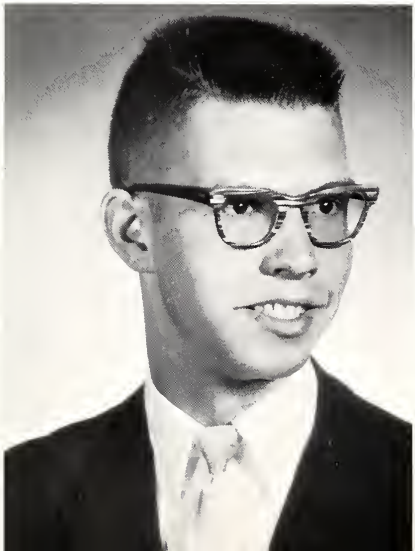

TERRILL DEAN BECKER
"Terry"
Basketball 1,2,3,4; Track 1,2,3,4; Cross-Country 2,3,4; Baseball 1; Phy-Chem 3,4, President 4; Lance Staff 3,4, Advertising Manager 4; Letterman's Club 4; Band 1,2,3,4, President 4; DINO 3.
Ambition: Business College.

OF '61

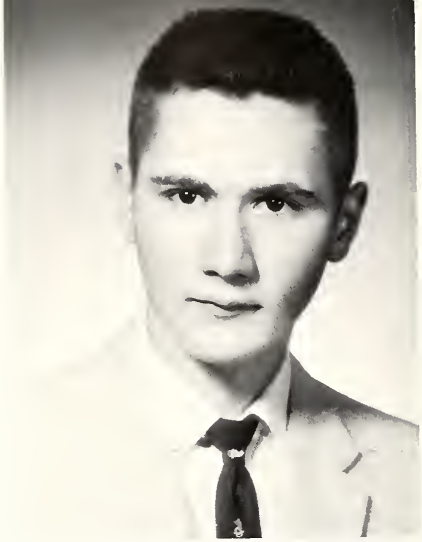

JON STEPHEN BONFIELD
"Jon"
Student Manager 1,2; Letterman's Club 3,4; Phy-Chem 3,4, Vice-President 4; Student Council 3; DINO 3; YOU CAN'T KISS CAROLINE 4; Lance Staff 4, Photographer 4.
Ambition: Electrical Engineer.

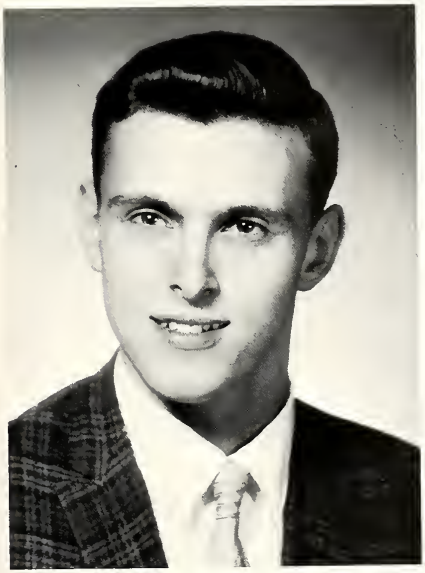

JOSEPH ARLEN CORMICAN
"Joe"
Track 1,2,3,4; Baseball 2; Basketball 1,2,3; Cross-Country 1,2,3; Letterman's Club 2,3,4; Phy-Chem 3,4; DINO 3; YOU CAN'T KISS CAROLINE 4.
Ambition: Tool & Die Maker.

CAROL KAY CRIPE
"Shortie"
Student Council 1; F.H.A. 1,2,3,4; Treasurer 2, Song Leader 3; Pep Club 4; Chorus 1,2; Sextet 1; Red Raider Times 4; YOU CAN'T KISS CAROLINE 4.
Ambition: Nurse's Aid.

KENNETH EUGENE DONALDSON
"Ken"
Band 1; Student Manager 1,2; Letterman's Club 3,4; DINO 3; YOU CAN'T KISS CAROLINE 4; Red Raider Times.
Ambition: Barber.

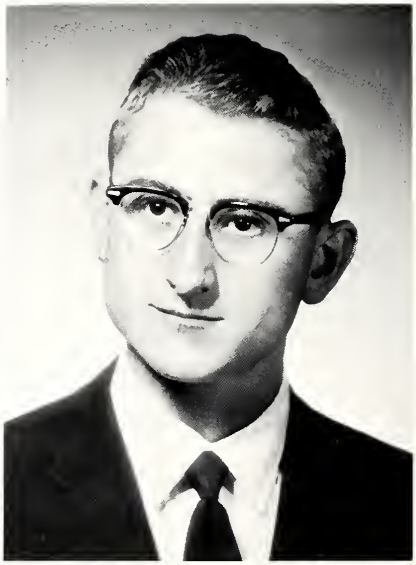

DEAN ALTON DUESLER
"Dean"
Band 1,2,3,4; Student Director 4; Pep Band 2,4; Chorus 2,3,4; Dance Band 3,4; Octette 4; F.F.A. 1,2,3,4, Sentinel 3, Vice-President 4; F.F.A. Basketball 2,3,4; Basketball 1; Track 1.
Ambition: Music Teacher.

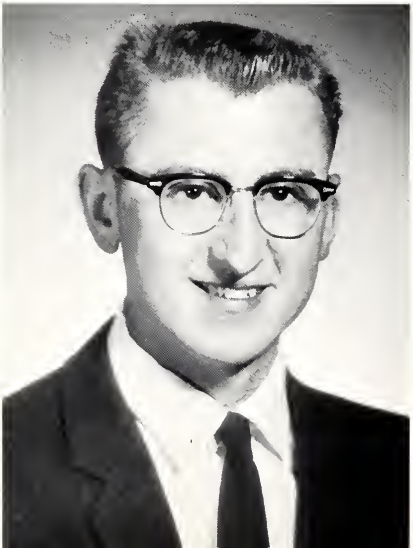

GENE ALLEN DUESLER
"Dues"
Band 1,2,3,4; Pep Band 3,4; Chorus 1,2,3,4, Vice-President 4; Sextet 3, Octette 4; F.F.A. 1,2,3,4, Secretary 4; Basketball 1,2; Track 1,2; Cross-Country 1,2; Letterman's Club 1,2.
Ambition: Undecided.

OF '61

IVA JEAN DULL
"Jean"
G.A.A. 1,2,3,4, President 4; Band 1,2,3,4; Honor Society 1; F.H.A. 1; Library Staff 3; Lance Staff 3,4, Business Manager 4; Phy-Chem 4; News Reporter 3,4; Red Raider Times 4; F.T.A. 4; DINO 3; YOU CAN'T KISS CAROLINE 4; Pep Club 1,2,3,4; Pep Band 3,4.
Ambition: Elementary Teacher.

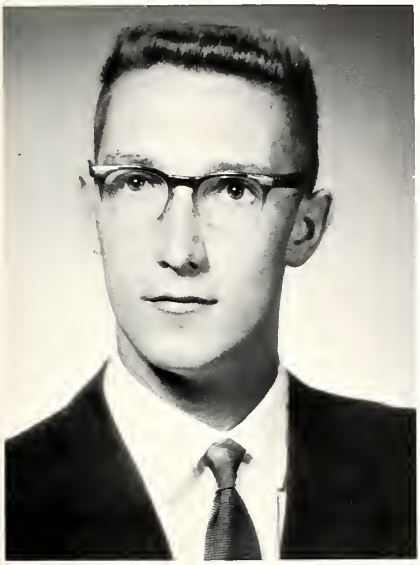

KEN WILLIAM GAERTE
"Ken"
Track 1,2,3,4; Basketball 1,2,3,4; Letterman's Club 2,3,4; Phy-Chem 3,4; F.F.A. 1,2,3,4, Treasurer 2, President 4; Honor Society 1,2; YOU CAN'T KISS CAROLINE 4.
Ambition: Civil Engineer.

JANET LOUISE GROOMS
"Groomsie"
Chorus 1,2,3,4; F.H.A. 1,2,3; Pep Club 1,2,3,4; DINO 3; YOU CAN'T KISS CAROLINE 4; Red Raider Times 4; Sextet 1,2,3.
Ambition: Beautician.

GLADYS MADELIN HART
"Gladys"
Millersburg: Pep Club 1; Chorus 2; Sunshine Society 1; Pep Club Substitute 4.
Ambition: Marriage and Secretary.

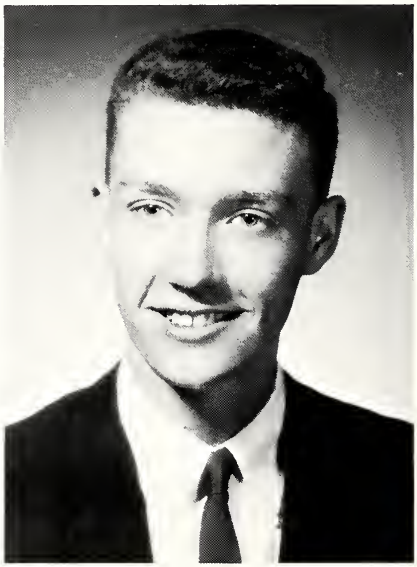

JAMES LOWELL HAWKINS
"Hawkeye"
Basketball 1,2; Track 1,2,3; Baseball 1,2; Chorus 1,2,3,4; Phy-Chem 3,4; DINO 3; YOU CAN'T KISS CAROLINE 4; Volleyball 3,4; High School Bowling League 3,4.
Ambition: International Business College.

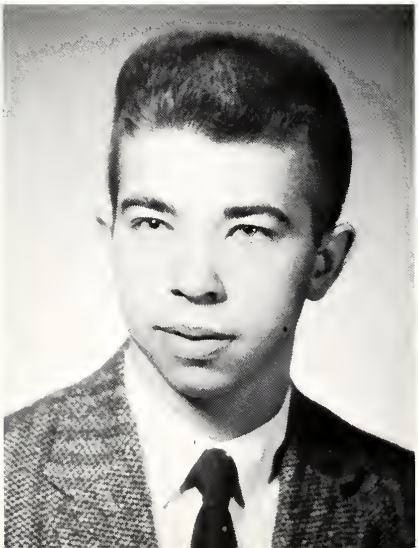

JOHN TOBIN HAYES
"Toby"
Track 1; Pep Club 3; DINO 3; YOU CAN'T KISS CAROLINE 4; F.T.A. 4; Lance Staff 4; Red Raider Times Staff 4.
Ambition: Commercial Teacher.

OF '61

TWILA JEANNE HEFFNER
"Twilla"
Pep Club 1,2,3,4; Chorus 1,2,3,4; Lance Staff 4; DINO 3; YOU CAN'T KISS CAROLINE 4; Prompter; F.T.A. 4.
Ambition: College.

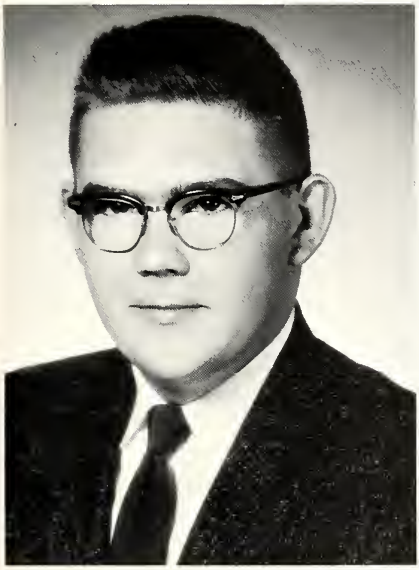

DENNIS CARLYLE HIRE
"Dennis"
DINO 3; YOU CAN'T KISS CAROLINE 4; Band 1,2; Phy-Chem 3,4; High School Bowling League 4.
Ambition: Navy or Electronic School.

KATHERINE ISABELL LECOUNT
"Leaky"
G.A.A. 1; F.H.A. 1,2,3; Pep Club 1,3,4; Cheerleader 2; Chorus 3,4; DINO 3; YOU CAN'T KISS CAROLINE 4; Library Staff 3.
Ambition: Professional.

LINDA LLOYD LESLIE
"Lin"
Pep Club 1; Lance Staff 4.
Ambition: Marriage.

VIOLA MAE MAST
"Vi"
DINO 3.
Ambition: Undecided.

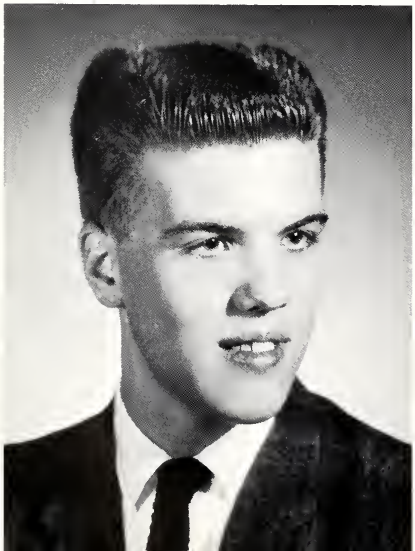

GENE STANLEY MAZELIN
"Gene-o"
Band 1,2,3,4, Stage Manager 4; Pep Band 2,3; Drum Major 4; Dance Band 3,4; Chorus 1,2,3,4, Vice-President 2, Librarian 3, President 4; Boys' Octette 3,4; DINO 3; YOU CAN'T KISS CAROLINE 4; Student Council 4; Phy-Chem 4; Bowling League 4; Red Raider Times Staff 4, Reporter 4.
Ambition: Dramatics.

OF '61

SHIRLEY JOAN MILLER
"Shirley"
Band 1,2; Chorus 1,2; G.A.A. 1,2; Pep Club 1,2,3,4, Treasurer 1; DINO 3; YOU CAN'T KISS CAROLINE 4; Red Raider Times Staff 4; Lance Staff 4; Phy-Chem 4; Sextet 1.
Ambition: Nurse.

SUSIE Q. SCHWAB
"Susie"
Phy-Chem 3,4; Pep Club 1,2,3; Pep Band 1,2; G.A.A. 1,2,3; Lance Staff 4; Band 1,2,3,4; Chorus 1,2,3; F.T.A. 4.
Ambition: Nursing Instructor.

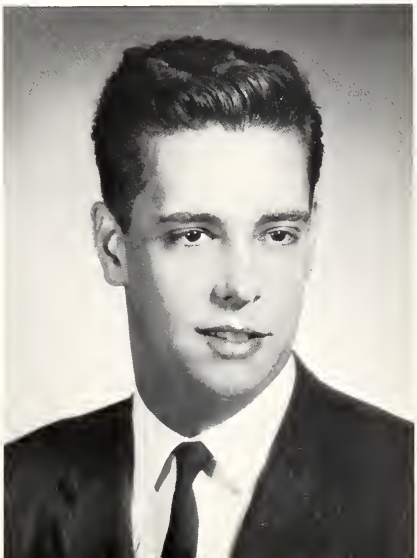

RONALD WILLIAM SHEPPARD
"Shep"
Basketball 1,2,3; Track 1,2,3,4; Baseball 2; Chorus 1,2,3; Red Raider Times Staff 4; DINO 3; YOU CAN'T KISS CAROLINE 4; Student Manager 4; Phy-Chem 4; Golf 4.
Ambition: Doctor.

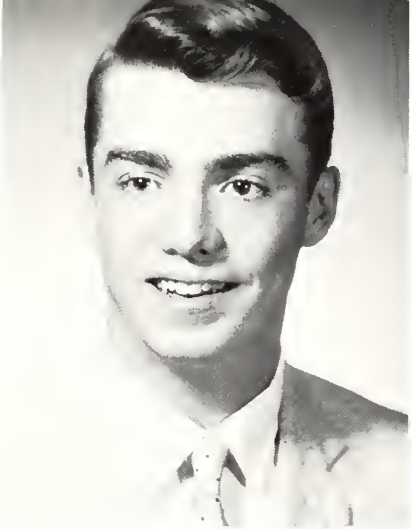

MICHAEL RAY SLABAUGH
"Mike"
Class Secretary 2,3,4; Phy-Chem 3,4; F.T.A. 4; DINO 3; YOU CAN'T KISS CAROLINE 4; Red Raider Times Staff, Editor 4; Track 2,3,4; Honor Society 1,2,3,4.
Ambition: Teacher.

VIOLET JANE SWANK
"Violet"
Goshen: F.H.A. 1,2; Pep Club 3,4; Lance Staff 4; Phy-Chem 4; Librarian 4; Reporter 4; DINO 3; YOU CAN'T KISS CAROLINE 4.
Ambition: Secretary.

REBECCA RUTH SPRAGUE
"Becky"
F.H.A. 1,2,3,4; Pep Club 1,3; G.A.A. 1; DINO 3.
Ambition: Homemaker.

OF '61

JEAN ANN STOELTING
"Stoelt"
Class Treasurer 3,4; Pep Club 1,2,3,4, President 4; Band 1,2, 3,4, Vice-President 4; Chorus 1,2,3,4; Sextet 1,2,3; DINO 3; YOU CAN'T KISS CAROLINE 4; Lance Staff 3,4, Lay-out Editor 4; Red Raider Times Staff 4; G.A.A. 2,3,4; Girls' State Representative 3; Phy-Chem Club 3,4; Junior Honor Society 1,2.
Ambition: Medical Laboratory Technician.

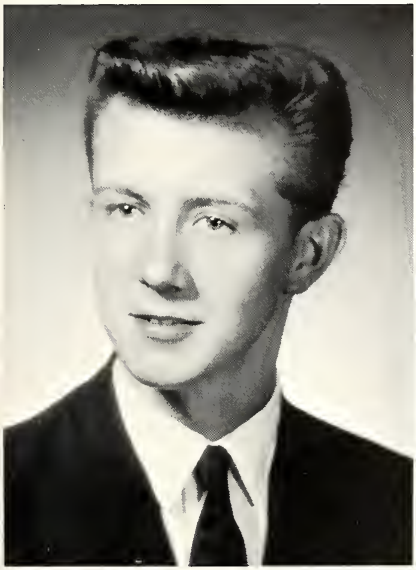

MONTGOMERY E. TOPE
"Monte"
Basketball 1,2; Cross-Country 2,3; Track 1,2,3,4; Lance Staff 4, Art Editor 4; Letterman's Club 4; DINO 3; YOU CAN'T KISS CAROLINE 4.
Ambition: Artist, Draftsman.

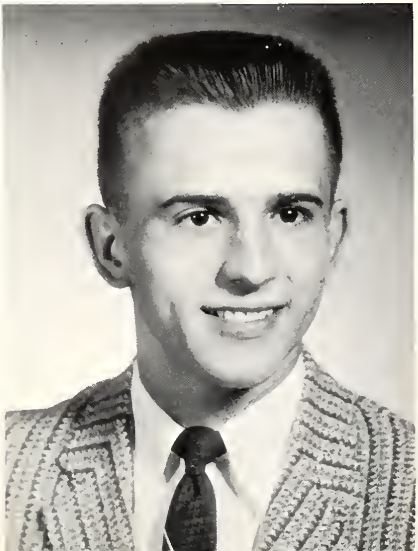

ROBERT EDWARD TROWBRIDGE, JR.
"Bob"
Class President 2,3,4; Letterman's Club 1,2,3,4; Chorus 1,2, 3,4; Band 1,2; DINO 3; YOU CAN'T KISS CAROLINE 4; Track 1,2,3,4; Baseball 1,2,3,4; Basketball 1,2,3,4; Red Raider Times Staff 4; Honor Society 1,2,3,4; Phy-Chem Club 3,4; Boys' Octette 3,4; Golf 3,4; Bowling 3,4.
Ambition: Dentist

DORMA LEE WADE
"Dorma"
F.H.A. 1,2,3,4, Secretary 2, Vice-President 3; Chorus 1,2; Pep Club 2,3,4; Student Council 2,4; DINO 3, YOU CAN KISS CAROLINE 4; Red Raider Times Staff 4, Secretary
Ambition: Beautician.

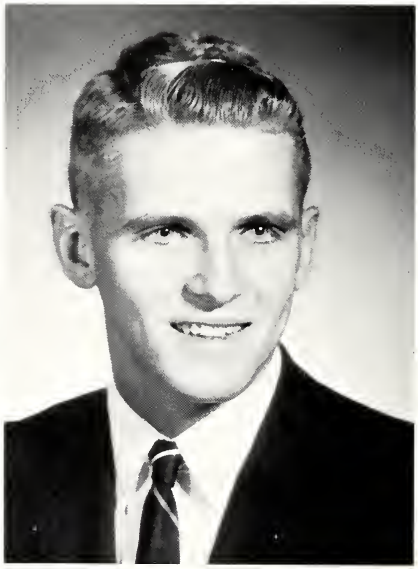

GAYLORD ALAN WEST
"Gay"
Phy-Chem 3,4; Basketball 1,2,3,4; Baseball 1,2,3,4; Track 1,2; DINO 3; YOU CAN'T KISS CAROLINE 4; Honor Society 1,2; Letterman's Club 1,2,3,4, Vice-President 3, President 4; Red Raider Times Staff 4, Business Manager 4; Bowling 4; Golf 3,4; Class Vice-President 1,3,4; Student Council 2.
Ambition: Dentist.

BONNIE KAY WHITE
"Booney"
Chorus 1,2,3,4, Librarian 4; Pep Club 1,2,3,4; Sextet 1,2, 3,4; Student Council 3; Phy-Chem 3,4, Secretary-Treasurer 4; Lance Staff 3,4, Editor 4; DINO 3; YOU CAN'T KISS CAROLINE 4; Red Raider Times Staff 4, Reporter 4; Junior Honor Society 1,2; Alternate Girls' State Representative 3.
Ambition: Airline School.

CLASS OF '61

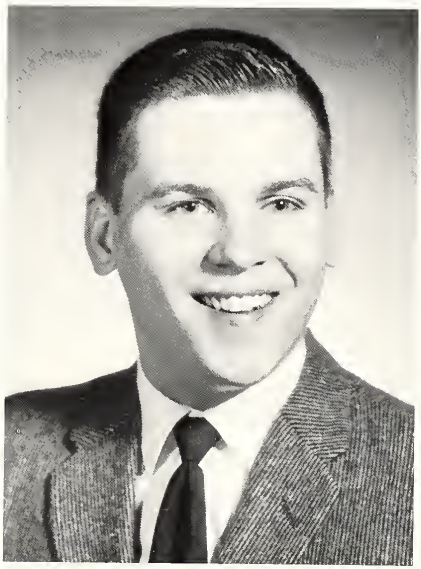

RANDALL J. WILEY
"Randy"
Pep Club 2,4; Chorus 1,2,3,4, President 2, Stage Manager 4; Projectionist Club 4, President 4; High School Bowling League 4; Phy-Chem 4, Reporter 4; F.T.A. 4; Red Raider Times Staff 4; Junior Honor Society 2; DINO 3; YOU CAN'T KISS CAROLINE 4.
Ambition: Business Management.

LAIRD KENT WYSONG
"Laird"
Baseball 1,2,3,4; Basketball 1,2,3,4; Track 1,2,3,4; Cross-Country 1,2,3,4; Golf 3,4; Bowling 3,4; Class Secretary-Treasurer 1; Letterman's Club 2,3,4; DINO 3; YOU CAN'T KISS CAROLINE 4; Junior Honor Society 1,2.
Ambition: USAF Pilot.

FIRST ROW: Violet Swank, Carol Cripe, Gene Mazelin, Dean and Gene Duesler, Linda Leslie. SECOND ROW: Mike Slabaugh, Jean Stoelting, Dorma Wade, Toby Hayes, Ken Gaerte. THIRD ROW: Gladys Hart, Jim Hawkins, Patty Armstrong, Iva Dull, Becky Sprague. FOURTH ROW: Gay West, Twila Heffner, Jon Bonfield, Kathy LeCount, Shirley Miller. FIFTH ROW: Dennis Hire, Bonnie White, Ron Sheppard, Viola Mast, Ken Donaldson.

BELIEVE IT OR NOT!

MOONLIGHT AND ROSES

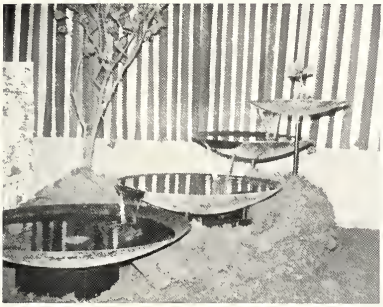

DINO

Dino Falcaro	Joe Cormican
Shirley Wallace	Rebecca Sprague
Jackie	Jean Stoelting
Danny	John Adams
Steve	Toby Hayes
Pat	Twila Heffner
Della	Janet Grooms
Sylvia	Shirley Miller
Bea	Susie Schwab
Miss Haines	Iva Dull
Mr. Mandel	Gay West
Mr. Sheridan	Ron Sheppard
Tony Falcaro	Randy Wiley
Mrs. Falcaro	Viola Mast
Mr. Falcaro	Gene Mazelin

YOU CAN'T KISS CAROLINE

Caroline	Janet Grooms
Joe	Gene Mazelin
Milt	Gay West
Johnny	Joe Cormican
Willie	Bob Trowbridge
Howie	Randy Wiley
Stanley	Toby Hayes
Shirley	Jean Stoelting
Susie	Susie Schwab
Pat	Bonnie White
Jeanette	Dorma Wade
Sally	Kathy LeCount
Bunny	Violet Swank
Ma Rand	Shirley Miller
Miss Jameson	Iva Dull

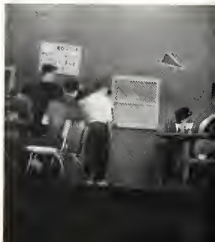

UNDERCLASSMEN

JUNIOR

The Student Council Representatives are Jill Smith and Gary Goffeney.

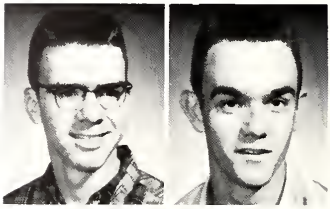

Ed Sprague
President

Glen Hicks
Vice President

Connie Becker

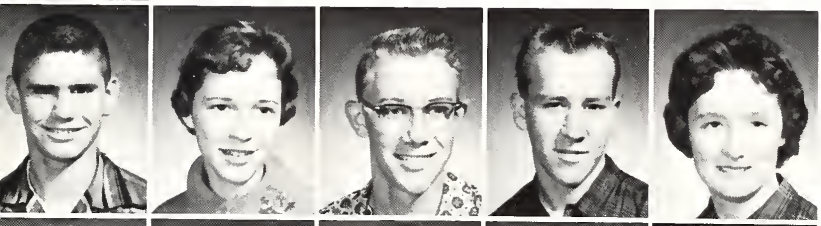

Jim Botts
Marcia Bowen
David Burns
Ronald Bussie
Carol Conrad

Brenda Cripe
Rickey DeBolt
Joyce DePew
Terry Elijah
Marilyn Ellis

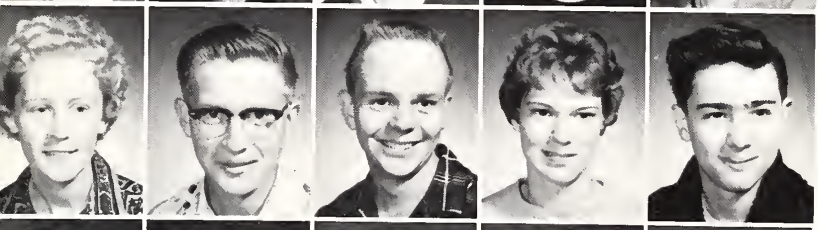

Julia Fisel
Larry Frey
Bill Fulk
Susan Galloway
Gary Goffeney

David Griffith
Dennis Gunder
Beverly Hartman
Sharon Hooley
Virginia Hull

CLASS

The class sponsor is Mr. Hayes

Susan Walters
Secretary

Jim Nord
Treasurer

Phil Hunter

David Keith
Carol Kile
Jack Lepird
Linda Long
Fannie Mast

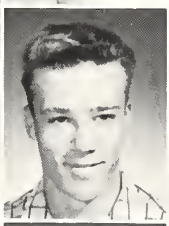

Carol Miller
Dennis Morris
Thelma Moser
James Nelson
Kenneth O'Brien

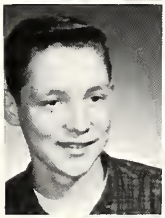

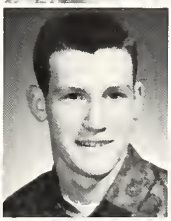

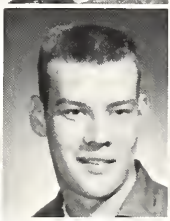

Philip Patrick
David Saggars
Steve Saggars
Loretta Shell
Leileni Sheppard

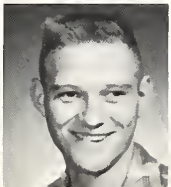

Jill Smith
Frank Smith
Pha Stump
Steve McCoy
Larry Berkey

SOPHOMORE

The Student Council representatives are Barbara Becker and Jack Tope.

Charles Kidd
President

Adrian Duesler
Vice-President

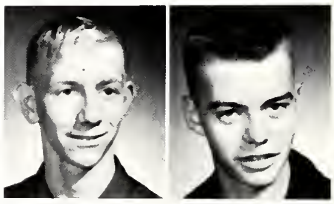

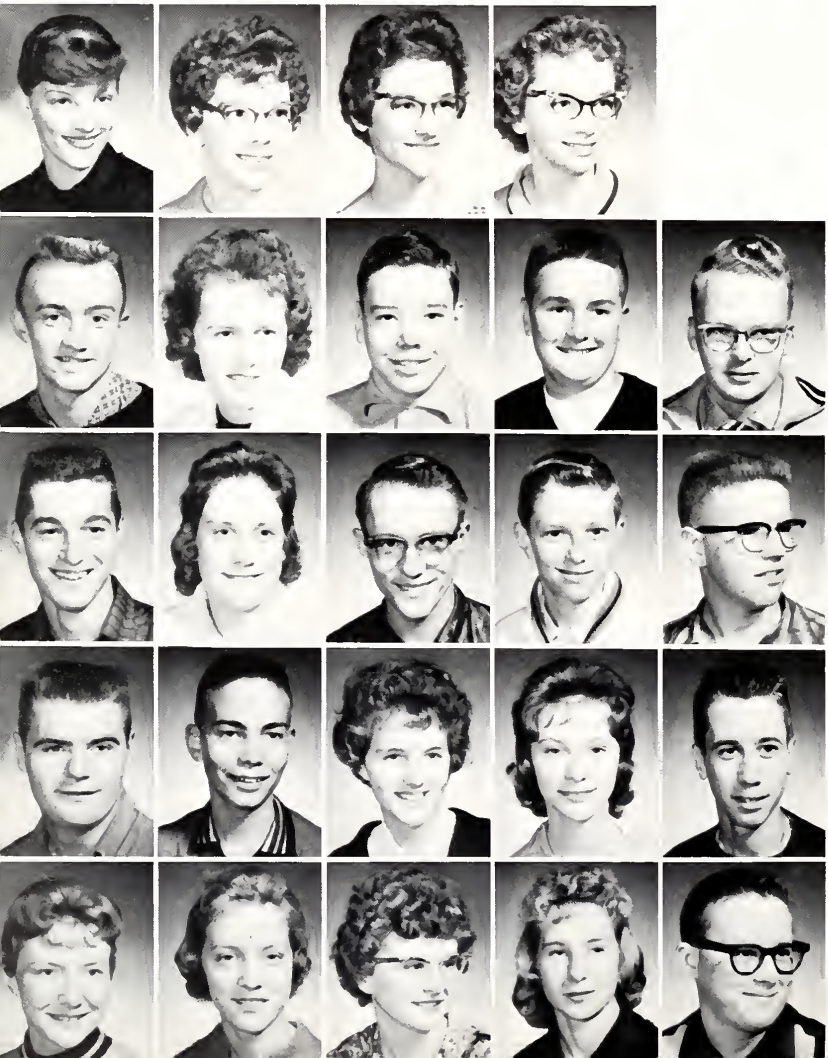

Marge Barnum
Barb Becker
Linda Benedict
Paula Blake

Bob Cladwell
Linda Clark
Alan Cooper
Jerry Cripe
Roger Crothers

John DePew
Karen Dull
Steve Fisel
Steve Foster
Morry Godfrey

Jerre Goodrich
Terry Growcock
Ann Griffith
Patsy Grooms
Charles Hart

Claudia Herald
Nina Hunter
Karen Kolkman
Ann Lawson
Robert LeCount

CLASS

The class sponsor is Mr. King.

Shirley Lepird
Secretary

Jayne Roe
Treasurer

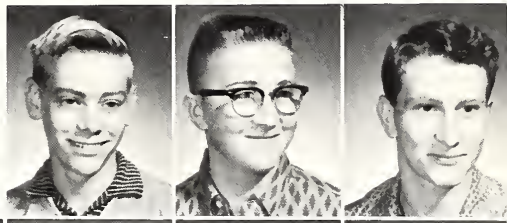

Craig Leslie
Lowell Longenbaugh
Allen Matchett

Steve Miller
Georgia Moser
Connie Nord
Gary O'Berg
Carolyn Patton

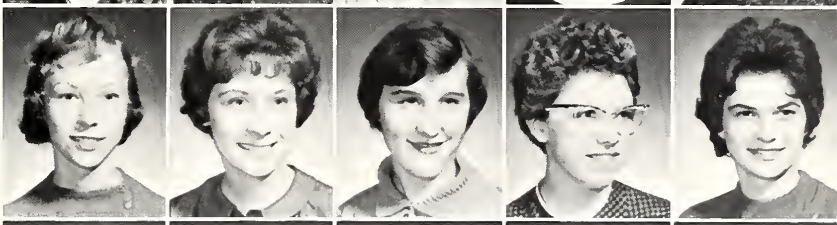

Linda Peterson
Caryl Sedgwick
Charlotte Shoudel
Mary Smith
Marcia Speigel

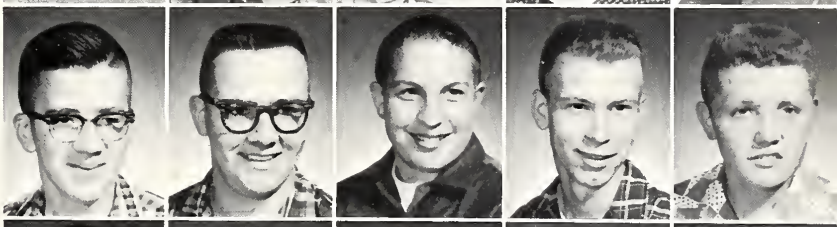

George Sprague
Bill Sprague
Wayne Sprunger
Steve Stump
Jack Tope

Bob Viars
Ron Viars
Doug Wiley
Steve Woodhouse
Hardy Yeatts

FRESHMAN

The Student Council representatives are Carol Madden and Larry Wolf.

Jonathan Gosser
President

Robert Shell
Vice-President

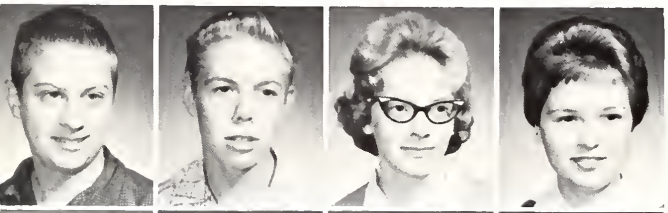

Mike Bailey
Rickey Beckner
Patricia Blake
Viki Bontrager

Joan Cass
Clifford Chaffee
Nancy Conrad
Bobby Conrad
Donald Coy

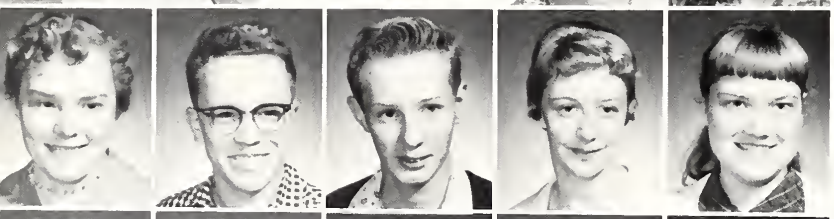

Sara Crothers
Bill Darnell
Earl DeWalt
Rita Garber
Sandra Garber

Betty Gard
Mary Gose
Terry Gose
Olivia Grisby
Jim Hartman

Connie Huffer
Iris Kolkman
Carol Madden
Richard Madden
Allen Miller

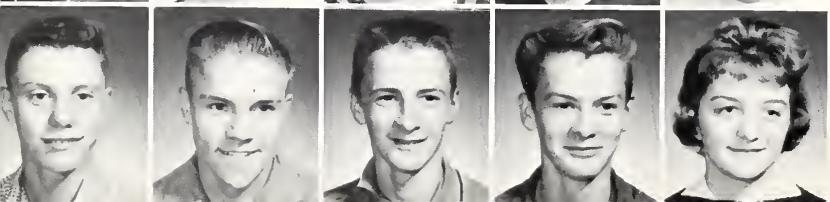

Steve Miller
Ronnie Mabie
Kenny Morris
Ronnie Morris
Becky Moser

CLASS

Sally Hite
Secretary

Euretta Wolf
Treasurer

The class sponsor is Mr. Rule.

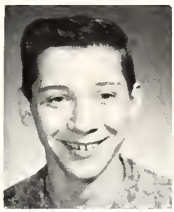

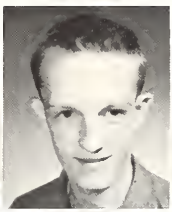

Gregg Moser
Loretta Moser
Darrell Myers
Mary Nissley
Clyde Patrick

Darlene Pierce
Linda Preston
Dode Rex
Mike Rex
Norraine Rickman

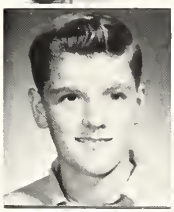

Jack Roher
Leslie Rosenogle
Karen Simmons
Linda Sprague
Donna Stage

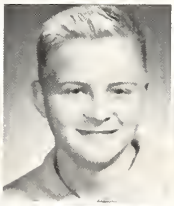

Mary Stanley
John Staton
Sandra Stiffner
Sammy Stump
Donna Summerville

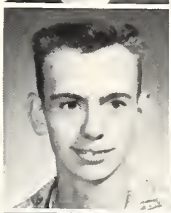

Ray Swank
Kathy Trowbridge
Colleen Tucker
Barbara Vance
Ronald Wallace

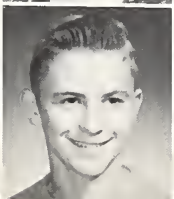

Mary Jane Walters
Arthur Waterson
Terry West
Larry Wolf
Ada Yoder

Now quit your arguing.

Dig those crazy legs!

Now, where did I goof?

What chorus line do you girls belong to?

Hey look! A popcycle.

Close your mouth or you'll catch a fly.

Now smile real pretty.

Weren't you kept busy enough at play practice, Gene?

Crosscountry

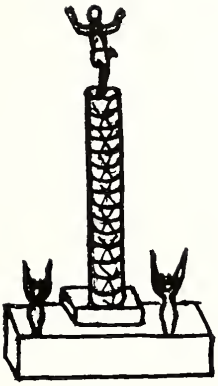

Track

ATHLETICS

Basketball

Baseball

Ken Gaerte

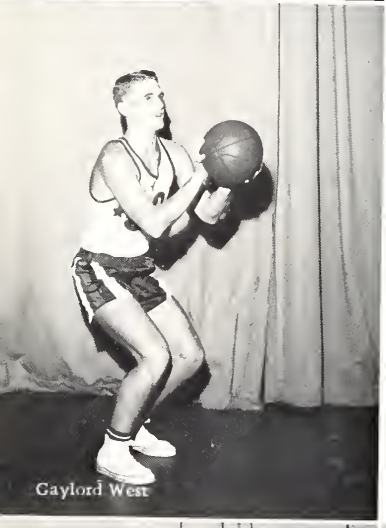
Gaylord West

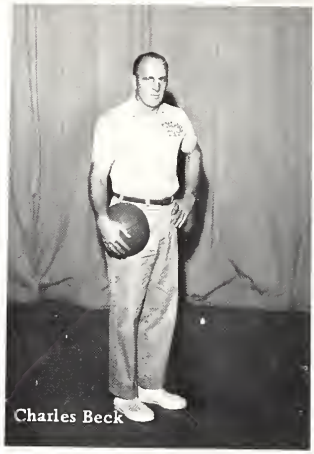
Charles Beck

VAR

Gary Oberg

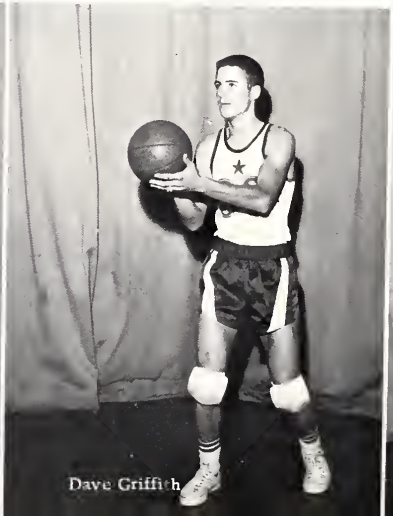
Dave Griffith

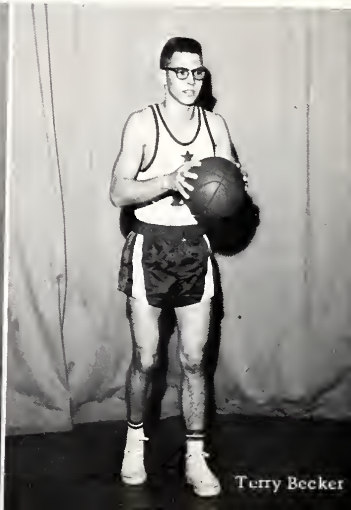
Terry Becker

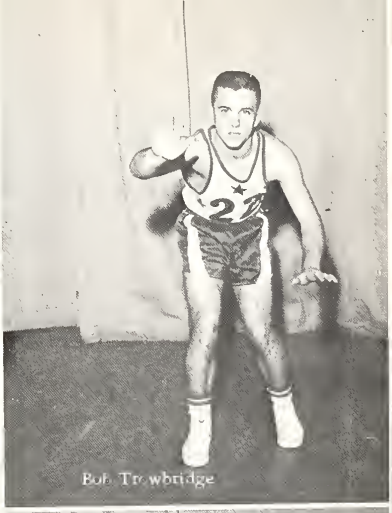

Bob Trowbridge

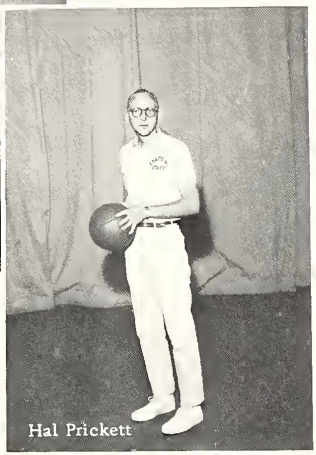

Hal Prickett

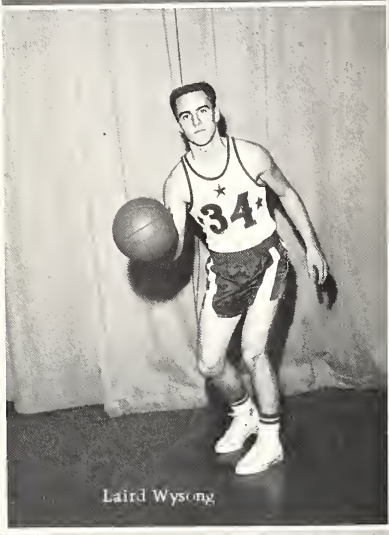

Laird Wysong

ITY

Terry Elijah

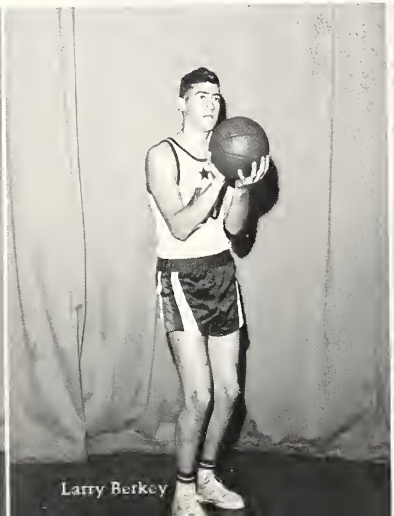

Larry Berkey

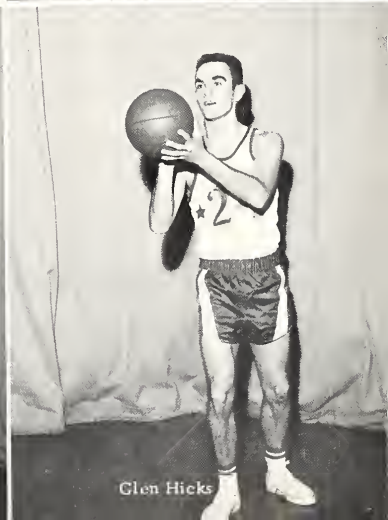

Glen Hicks

VARSITY RECORD

Ligonier	73	Wawaka	66
Ligonier	71	Albion	68
Ligonier	55	Nappanee	41
Ligonier	64	Kendallville	63
Ligonier	48	Columbia City	59
Ligonier	54	North Webster	52
Ligonier	65	North Manchester	56
Ligonier	72	Shipshewana	71
Ligonier	62	Middlebury	82
Ligonier	65	Churubusco	76
Ligonier	74	Wolf Lake	59
Ligonier	62	LaGrange	46
Ligonier	67	Angola	73
Ligonier	72	Rome City	59
Ligonier	80	Syracuse	69
Ligonier	65	Avilla	66
Ligonier	49	Cromwell	55
Ligonier	62	New Paris	52

Student Managers: Ron Sheppard, Robert LeCount, Arthur Waterson.

SNAPS

CHEERLEADERS

VARSITY

Marcia Bowen and Ada Yoder

"B" TEAM

Jayne Roe and Jane Walters

SECOND TEAM

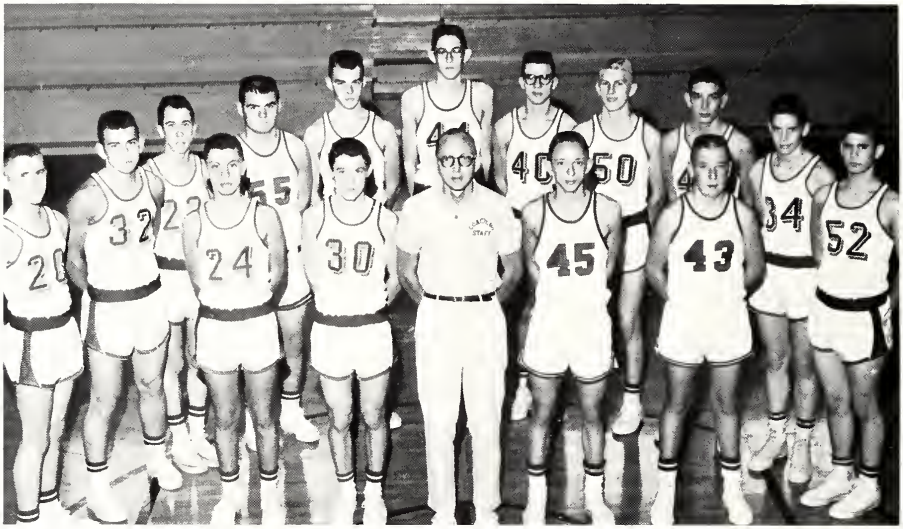

FIRST ROW: Steve Miller, Bob Viars, Mr. Prickett, Don Coy, Steve Miller. SECOND ROW: Larry Wolf, Bob Shell, Chuck Hart, Jerre Goodrich, Adrian Duesler, Jim Nord, Ed Sprague, Dennis Gunder, Allan Miller, Terry West, Jim Botts.

FRESHMAN TEAM

LEFT TO RIGHT: Art Waterson, Larry Wolf, Terry West, Allan Miller, Bob Shell, Don Coy, Kenny Morris, Steve Miller. CENTER: Mr. Prickett.

JUNIOR HIGH TEAM

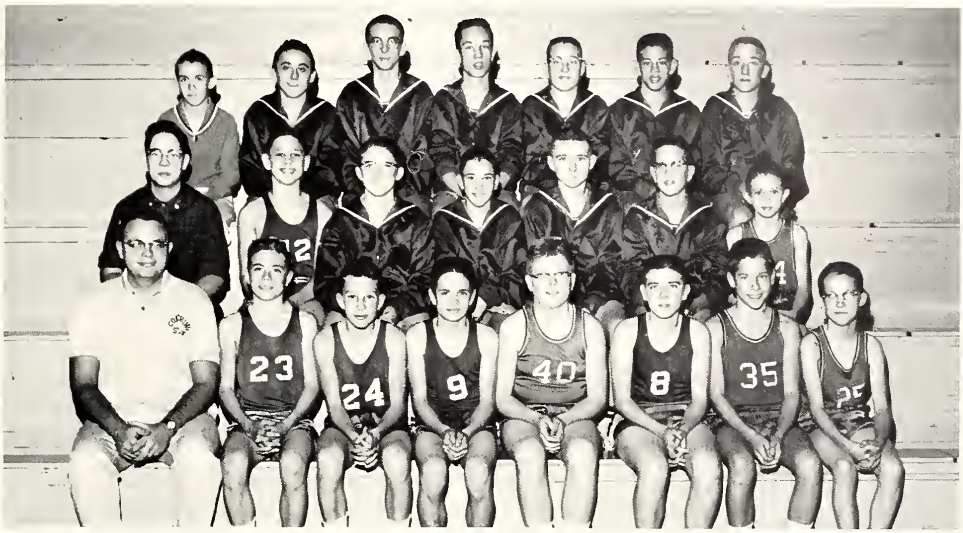

FIRST ROW: Mr. Marker, Phil Blackwell, Dick Stahly, Jim Resler, DeVoe Maddox, Greg Daniels, Kenny Schuman, Wayne Ott. SECOND ROW: Keith Sheppard, Rusty Becker, Butch Viars, Jim Creps, Rick Smith, Lyle Becker, Scotty Foster. THIRD ROW: Larry Fox, Richard DeBolt, Rick Matthew, Bob Myers, Mike Donaldson, Dick Kuster, Gary Badorek.

JUNIOR HIGH CHEERLEADERS

Sandy Foster, Kathy Smith, Rosie Sedgwick, Susie Carper.

BASEBALL TEAM

FIRST ROW: Steve Miller; Jim Botts, Donald Coy, Bob Shell, Adrian Duesler, Jerre Goodrich, Terry West, Larry Wolf, Steve Miller. SECOND ROW: Mr. Beck, Glen Hicks, Gay West, Laird Wysong, Bob Viars, Terry Elijah, Bob Trowbridge.

RECORD

6-5

	L	OPP.
Syracuse	1	5
So. Whitly	8	3
Albion	8	6
Wawaka	11	7
Cromwell	8	3
Churbusco	1	3
Shipshe	0	1
Wolf Lake	9	7
Rome City	2	3
Avilla	12	3
Shipshe	1	7

TRACK

FIRST ROW: Bob Trowbridge, Jack Lepird, Steve Miller, Jim Botts, Laird Wysong, Larry Wolf, Don Coy, Steve Miller, Bob Viars. SECOND ROW: Mike Slabaugh, Bob Shell, Allen Miller, Dennis Gunder, Dave Griffith, Allen Matchett, Jerre Goodrich, Glen Hicks, Chuck Hart. THIRD ROW: Ed Sprague, Monte Tope, Gary Oberg, Larry Berkey, Ron Sheppard, Terry Elijah, Phil Hunter, Den Gaerte.

CROSS-COUNTRY

FIRST ROW: Bob Viars, Chuck Hart, Laird Wysong, Jack Lepird. SECOND ROW: Glen Hicks, Ed Sprague, Terry Becker, Dennis Gunder.

GOLF

Bob Trowbridge, Terry Elijah, Laird Wysong, Gaylord West, Ron Sheppard, Jim Hawkins, Toby Hayes.

SNAPS

ACTIVITIES

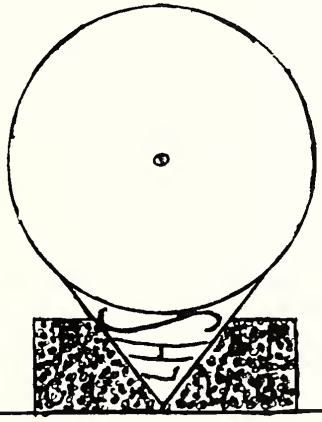

F.H.A.

Phy-Chem club

Junior + Senior Plays

Lettermen's club

Lance STAFF

Library Staff

G.A.A.

STUDENT COUNCIL

MUSIC

Chorus

Band

AWARDS

Girls' State Representative
Jean Stoelting

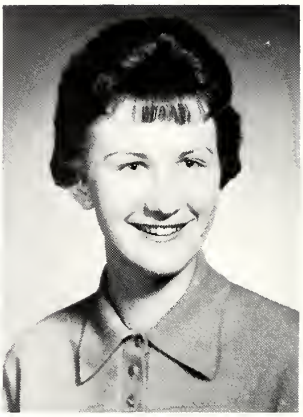

Girls' State Alternate
BPW Ring Award
Bonnie White

TYPING AWARDS

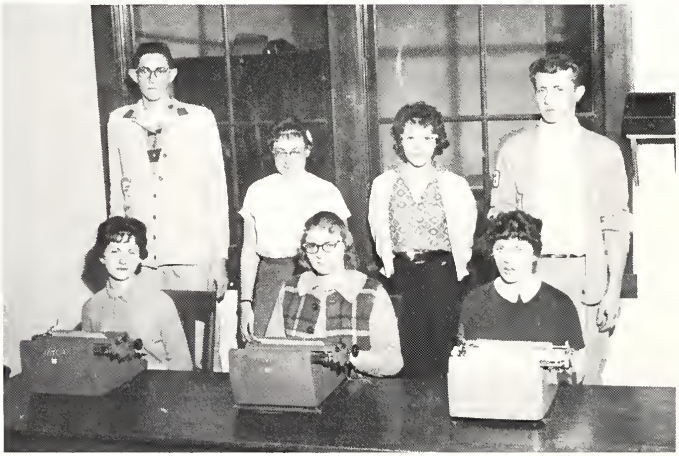

FIRST ROW: Bonnie White, Shirley Miller, Dorma Wade, SECOND ROW: Jim Nord, Iva Dull, Janet Grooms, Monte Tope.

NATIONAL HONOR SOCIETY

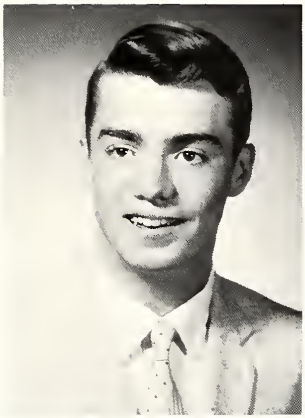

Mike Slabaugh

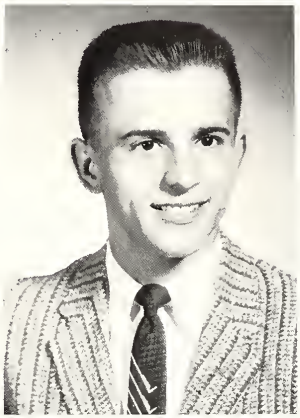

Bob Trowbridge

JUNIOR HONOR SOCIETY

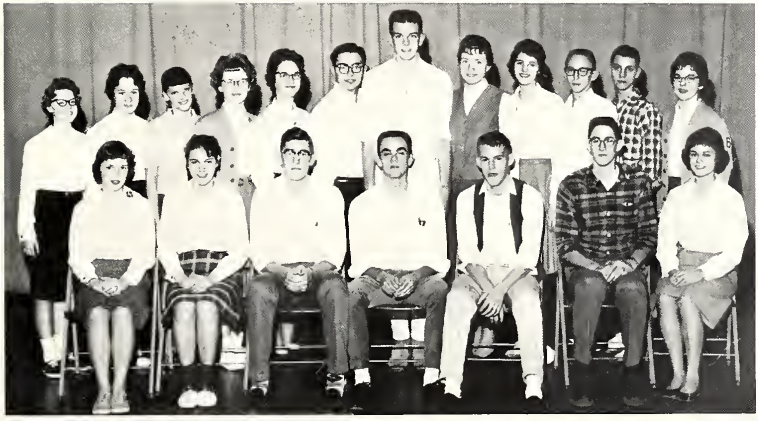

SEATED, Marcia Bowen, Beverly Hartman, Larry Berkey, Glen Hicks, Terry Elijah, Jim Nord, Susan Walters. STANDING, Mary Jane Walters, Karen Simmons, Marge Barnum, Shirley Lepird, Linda Benedict, Jonathon Gosser, Gary O'Berg, Claudia Herald, Ann Griffith, Donald Coy, Steve Miller, Barbara Becker.

LANCE STAFF

FIRST ROW: Twila Heffner, Violet Swank, John Adams, Iva Dull, Bonnie White, Terry Becker, Jean Stoelting, Monte Tope, Jon Bonfield. SECOND ROW: Mr. Nafziger, Marcia Bowen, Susan Walters, Shirley Miller, Beverly Hartman, Carol Miller, Susan Galloway, Jill Smith, Clarence Fox, Ginny Hull, Jim Nelson, Jack Lepird, Linda Leslie, Susie Schwab, Toby Hayes.

Advisor	Mr. Nafziger
Editor	Bonnie White
Business Manager	Iva Dull
Advertising Manager	Terry Becker
Layout Editor	Jean Stoelting
Art Editor	Monte Tope
Photographer	John Adams

Bonnie White, Mr. Nafziger, Terry Becker, Iva Dull.

Monte Tope, Jon Bonfield, John Adams.

Twila Heffner, Toby Hayes, Violet Swank, Linda Leslie, Shirley Miller.

Beverly Hartman, Marcia Bowen, Susan Galloway, Jean Stoelting.

Carol Miller, Jim Nelson, Jill Smith, Clarence Fox.

Jack Lepird, Susan Walters, Susie Schwab, Ginny Hull.

RED RAIDER TIMES

FIRST ROW: Iva Dull, Eddie Sprague, Mike Slabaugh, Gay West, Dave Griffith, Shirley Miller. SECOND ROW: Mrs. Troyer, Leileni Sheppard, Jill Smith, Kenny Donaldson, Ron Sheppard, John Adams, Dorma Wade, Jean Stoelting, Janet Grooms, Bonnie White, Carol Cripe. THIRD ROW: Randy Wiley, Bob Trowbridge, Jim Botts, Jim Hawkins, Terry Elijah, Gary Goffeney, Gene Mazelin, Toby Hayes.

Editor	Mike Slabaugh
Assistant Editor	Ed Sprague
Art Editors	Ken Donaldson, Toby Hayes
Feature Editor	Bob Trowbridge
Layout Editor	Jean Stoelting
Sports Editor	Ron Sheppard
Assistant Sports Editor	Terry Elijah
Business Manager	Gay West
Assistant Business Manager	Dave Griffith
Circulation Manager	John Adams
Assistant Circulation Manager	Gary Goffeney
Typists	Iva Dull, Shirley Miller, Janet Grooms
Reporter	Bonnie White
Reporter	Gene Mazelin
Reporter	Leileni Sheppard
Reporter	Jim Botts
Reporter	Jill Smith
Secretary	Dorma Wade
Proof Reader	Carol Cripe

STUDENT COUNCIL

SEATED, Mr. Longenbaugh, Dorma Wade, Gene Mazelin, Jill Smith, Gary Goffeney. STANDING, Wayne Ott, Jack Tope, Barabra Becker, Judy Stoelting, Susie Carper, Rick Smith, Carol Madden, Larry Wolf.

LIBRARY STAFF

SEATED, Mrs. Dragoo. STANDING, Linda Long, Brenda Cripe, Violet Swank.

FIRST ROW, Dennis Hire, Joe Cormican, Terry Elijah, Gay West, Larry Berkey, Ron Sheppard, Terry Becker, John Adams, SECOND ROW, Bonnie White, Iva Dull, Beverly Hartman, Jonathon Gosser, Violet Swank, Ginny Hall, Leileni Sheppard, Jean Stoelting, Randy Wiley, Shirley Miller, Susie Schwab, Mr. Rule, THIRD ROW, Bob Trowbridge, Laird Wysong, Ron Russie, Ken Gaerte, Gary Goffeney, Jim Hawkins, Gene Mazelin, Jon Bonfield, Mike Slabaugh, Glen Hicks.

PHY-CHEM

Mr. Rule; Randy Wiley, Reporter; Bonnie White, Secretary-Treasurer; Ron Sheppard, Sergeant at Arms; Terry Becker, President; Jon Bonfield, Vice-President.

The Ligonier High School Phy-Chem Club is composed of members of the high school taking science courses. Upon payment of his dues, each student becomes a member of the Science Clubs of America.

Each Phy-Chem member is on a committee which presents a program before the other club members. These programs deal with laws concerning physics and chemist . . The officers of the club are as follows: Terry Becker, president; Jon Bonfield, vice-president; Bonnie White, secretary-treasurer; Randy Wiley, reporter; and Ron Sheppard, sergeant-at-arms.

FIRST ROW, Mrs. Dragoo, Ann Lawson, Iva Dull, Ginny Hall, Peggy Reid, Connie Huffer, Kathy Trowbridge. SECOND ROW, Karen Dull, Marge Barnum, Mary Carol Stanley, Linda Peterson, Donna Summerville, Susan Walters, Becky Moser. THIRD ROW, Barbara Vance, Jean Stoelting, Shirley Lepird, Marcia Speigel, Carol Madden, Nina Hunter, Mary Jane Roe. FOURTH ROW, Mary Jane Walters, Caryl Sedgwick, Charlotte Shoudel, Linda Clark, Leileni Sheppard, Euretta Wolf, Olivia Grigsby, Ann Griffith.

GIRLS' ATHLETIC ASSOCIATION

The Girls' Athletic Association offers a well rounded program of sports to any high school girl. There are twenty-eight girls participating this year under the leadership of Mrs. Dragoo.

They meet after school on Wednesday afternoons. In the fall they played softball, in the winter they played basketball, and in the spring they played volleyball. Initiation for new members was held in October.

Any girl liking sports would have a lot of fun in G.A.A

STANDING, Ginny Hall, Secretary-Treasurer and Peggy Reid, Vice-President. SEATED, Iva Dull, President.

FIRST ROW: Jayne Roe, Mary Jane Walters, Ada Yoder, Marcia Bowen. SECOND ROW: Bonnie White, Twila Heffner, Janet Grooms, Jean Stoelting, Carol Cripe, Shirley Miller, Violet Swank, Iva Dull. THIRD ROW: Joyce DePew, Susan Galloway, Susan Walters, Carol Miller, Ginny Hull, Jill Smith, Brenda Cripe, Dorma Wade. FOURTH ROW: Marilyn Ellis, Connie Becker, Thelma Moser, Sharon Hooley, Loretta Shell, Carol Kyle, Julia Fisel, Randy Wiley. FIFTH ROW: Linda Peterson, Karen Dull, Linda Benedict, Peggy Reid, Ann Griffith, Shirley Lepird, Charlotte Shoudel, Linda Clark. SIXTH ROW: Claudia Herald, Caryl Sedgwick, Georgia Moser, Marge Barnum, Ann Lawson, Marcia Speigel, Patsy Grooms, Nina Hunter. SEVENTH ROW: Becky Moser, Mary Ann Smith, Euretta Wolf, Sally Hite, Karen Simmons, Linda Preston, Kathy Trowbridge, Barbara Vance. EIGHTH ROW: Carol Madden, Sandy Stiffner, Betty Gard, Donna Stage, Loretta Moser, Mary Carol Stanley, Pat Blake, Vicki Bontrager.

Mrs. Dragoo

PEP CLUB

FIRST ROW: Bob Trowbridge, Gay West, Laird Wysong, Ken Gaerte, Joe Cormican, Terry Becker, Jon Bonfield. SECOND ROW: Mr. Beck, Dennis Gunder, Glen Hicks, Jim Botts, Terry Elijah, Ed Sprague. THIRD ROW: Steve Miller, Larry Wolf, Jerre Goodrich, Adrian Duesler, Charles Hart, Don Coy, Bob Viars.

LETTERMEN'S CLUB

This organization is composed of all high school boys who have earned a major letter in any of the following sports: basketball, cross-country, track, and baseball. The main purpose of this club is to raise funds to send the senior basketball players to the state finals held in Indianapolis. The sponsor is Charles Beck, our head coach, while the officers are: Gay West, president; Terry Elijah, vice-president; and Glen Hicks, secretary-treasurer.

Mr. Beck

FIRST ROW: Julia Fisel, Peggy Reed, Charlotte Shoudel, Marge Barnum, Barb Becker, Loretta Shell, Connie Becker, Jill Smith, Shirley Lepird, Marcia Bowen. SECOND ROW: Carol Cripe, Linda Benedict, Vickie Bontrager, Sarah Crothers, Joan Cass, Mary Smith, Mary Gose, Sharon Hooley, Sandra Stiffner, Kathy Trowbridge. THIRD ROW: Ann Griffith, Claudia Herald, Linda Sprague, Becky Moser, Loretta Moser, Carol Kyle, Carol Madden, Betty Gard, Barbara Vance, Joyce DeKew. FOURTH ROW: Dorma Wade, Euretta Wolf, Nina Hunter, Becky Sprague, Marilyn Ellis, Susan Galloway, Linda Peterson, Mary Jayne Roe, Georgia Moser.

FUTURE HOMEMAKERS OF AMERICA

Marge Barnum, Connie Becker, Loretta Shell, Barb Becker, Mrs. Geiger, Peggy Reid, Shirley Lepird, Jill Smith, Charlotte Shoudel, Marcia Bowen.

The Ligonier F.H.A. became an honor chapter by fulfilling all of the State goals required. Marcia Bowen was elected Northeast District President, and became the First Vice-President of the State F.H.A. The theme for the program of work for this year is--The Home--The Hub of Good Citizenship. The various activities of the year included a panel, discussing the need for understanding and co-operation when both parents work, a skit giving us pointers on how to be better teenage buyers, and compiling a code of good citizenship ethics for our schools.

Marcia Bowen was one of ten girls representing Indiana F.H.A. at a "Youthpower" Conference in Indianapolis last February.

FIRST ROW: Larry Berkey, Davis Saggars, Dean Dueslar, Ken Gaerte, Gene Duesler, Larry Fry, SECOND ROW: Leslie Rosenogle, Craig Leslie, Ronny Mabie, Terry Joe Cripe, Mr. Hooker, David Burns, Steve Saggars, Bob Shell, Jim Nelson, Alvin Slabaugh, Larry Wolf, Steve Fisel.

FUTURE FARMERS OF AMERICA

The F.F.A. is a national organization for students of vocational agriculture. It consists of local chapters chartered by state associations. The F.F.A. is designed to provide training opportunities for boys who are planning to become farmers. Each member must have either a livestock or crop project. These projects give practical experience and develop individual interest. Everyone has a voice in making the rules and regulations which govern his action. The members take a major trip each year.

Larry Berkey, David Saggars, Dean Duesler, Ken Gaerte, Gene Duesler, Larry Fry.

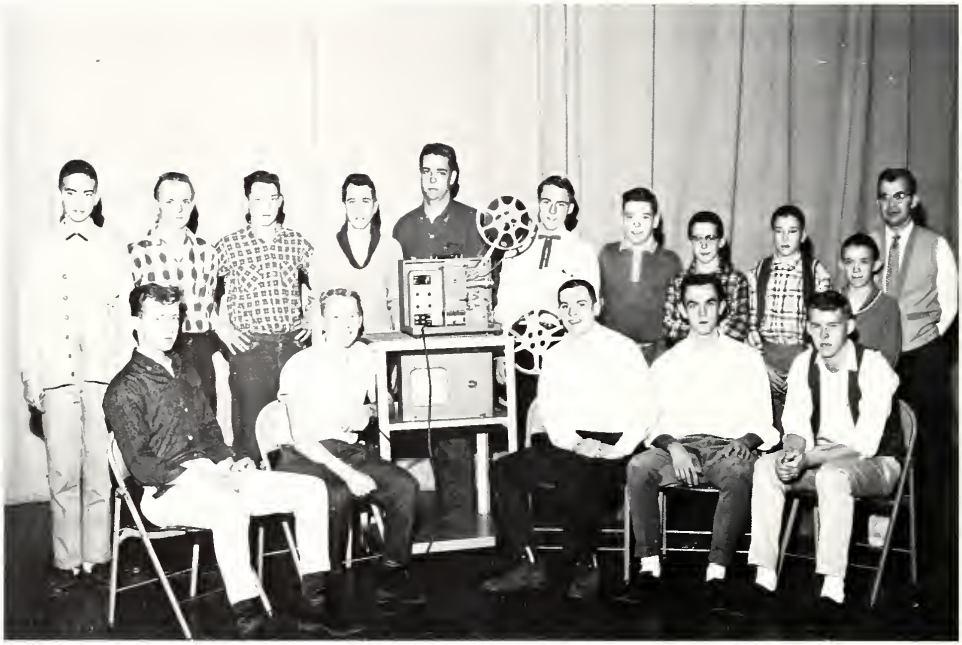

SITTING, Monte Tope, John Adams, Randy Wiley, Glen Hicks, Terry Elijah. STANDING, Terry Growcock, Bill Fulk, Phil Patrick, Charles Hart, Ron Sheppard, Steve Fisel, Allen Cooper, Ronnie Kelley, Jim Creps, Larry Fox, Mr. Rule.

PROJECTIONISTS CLUB

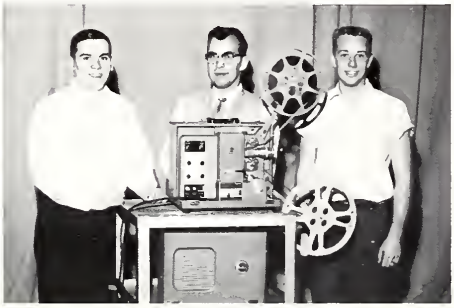

Randy Wiley, President; Mr. Rule, Advisor; John Adams, Vice-President.

This is a new club started this year for the purpose of showing films.

The club consists of 15 members from eighth through twelth grades. The club has two officers: President, Randy Wiley; Vice-President, John Adams.

CHORUS

FIRST ROW: Bonnie White, Janet Grooms, Twila Heffner, Jean Stoelting, Linda Peterson, Claudia Herald, Linda Benedict, Beverly Hartman. SECOND ROW: Susan Walters, Shirley Lepird, Ann Griffith, Patsy Grooms, Viki Bontrager, Donna Stage, Thelma Moser, Ginny Hull. THIRD ROW: Kathy Trowbridge, Mary Jane Walters, Becky Moser, Linda Preston, Mary Carol Stanley, Karen Simmons, Pat Blake, Nina Hunter. FOURTH ROW: Marcia Bowen, Steve Fisel, Ronnie Wallace, Allen Matchett, Hardy Yeatts, George Sprague, Gene Duesler, Mr. King. FIFTH ROW: Bob Caldwell, Bob Trowbridge, Jim Hawkins, Randy Wiley, Gene Mazelin, Dean Duesler, Eddie Sprague, Gary Oberg.

High School Sextet: Bonnie White, Linda Benedict, Claudia Herald, Linda Peterson, Susan Walters, Marcia Bowen.

Freshman Sextet: Mary Stanley, Mary Jane Walters, Becky Moser, Vicki Borntrager, Pat Blake, Kathy Trowbridge.

Boys' Octette: Gary O'Berg, Ed Sprague, Gene Mazelin, Dean Duesler, Bob Trowbridge, Hardy Yeatts, Gene Duesler, George Sprague.

Pianist: Helen Kelly

Pianist: Linda Benedict

Pianist: Claudia Herald

Sharon Hooley, Mary Carol Stanley, Caryl Sedgwick, Susan Galloway, Nina Hunter, Loretta Moser.

Drum Major
Gene Mazelin

FIRST ROW: Carol Conrad, Linda Clark, Carol Madden, Sally Hite, Shirley Lepird, Hardy Yeatts, Karen Dull, Iva Dull, SECOND ROW: Jim Hartman, Gene Duesler, Steve Fisel, Sandra Stiffner, Marc Fisel, Ronnie Mabie, Donna Summerville, Linda Peterson, Dean Duesler. THIRD ROW: Allen Matchett, Leileni Sheppard, Steve Foster.

FIRST ROW: Carol Conrad, Claudia Herald, Beverly Hartman. SECOND ROW: Loretta Shell, Linda Clark, Jean Stoelting, Susan Galloway, Karen Dull, Iva Dull. THIRD ROW: Paula Blake, Nina Hunter, Don Coy, Carol Madden Lowell Longenbaugh, Linda Peterson, Terry Elijah, Dean Duesler. FOURTH ROW: Eddie Sprague, Steve Foster, Leileni Sheppard, Allen Matchett, Ronnie Wallace.

JUNIOR BAND

FIRST ROW: Greg Saue, Kay Cunningham, Linda Vanette, Sandy Foster, Becky Johnson, Barbara Hartman, Donna Flowers, Donna Reed, Linda Misner, Karen Blake. SECOND ROW: Wayne Ott, Patty Tully, Gary Badorick, Rolly Badorick, Janet Saggars, Judy Stoelting, Susan Carper, Kathy Sullivan, Connie Staton, Patty Williams, Jean Calbeck, Jerry Stahly, Max Golden. THIRD ROW: Cheryl Good, Ruth Warren, Wendy Kaplan, Bill Topham, Linda Saggars, Brenda Tuvell, Kenny Schuman, Rick Mathew, Marc Fisel, Tom Herald, Ronnie Conrad, Mike Grissom, Lyle Becker, Greg Warner, Kerry Mazelin, Keith Sheppard, Rusty Becker, Dick Kuster, Barbara Peterson. FOURTH ROW: Scotty Foster, Patty LeMieux, DeVoe Maddox. Bass: Phil Blackwell.

D

FIRST ROW: Connie Huffer, Ginny Hull, Susie Schwab, Thelma Moser. SECOND ROW: Jack Lepird, Mary Jane Walters, Jonathan Gosser, Shirley Lepird, Sally Hite, Jayne Roe. THIRD ROW: Steve Miller, Donna Summerville, Ronnie Mabie, Hardy Yeatts, Adrian Duesler, Sandy Stiffner, Steve Fisel, Gene Duesler, Terry Becker. FOURTH ROW: John Staton, Jim Hartman, Gene Mazelin, Mr. King.

OFFICERS

President	Terry Becker
Vice-President	Jean Stoelting
Secretary	Terry Elijah
Librarians	Beverly Hartman
	Thelma Moser
Stage Manager	Gene Mazelin

Mr. King

CLASS SCENES

SPEECH

TYPING

PHYSICAL

EDUCATION

ART

HOME ECONOMICS

CLASS SCENES

PHYSICS

TRIGONOMETRY

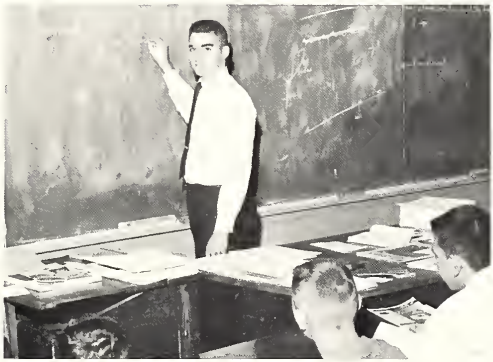

BIOLOGY

ENGLISH

HISTORY

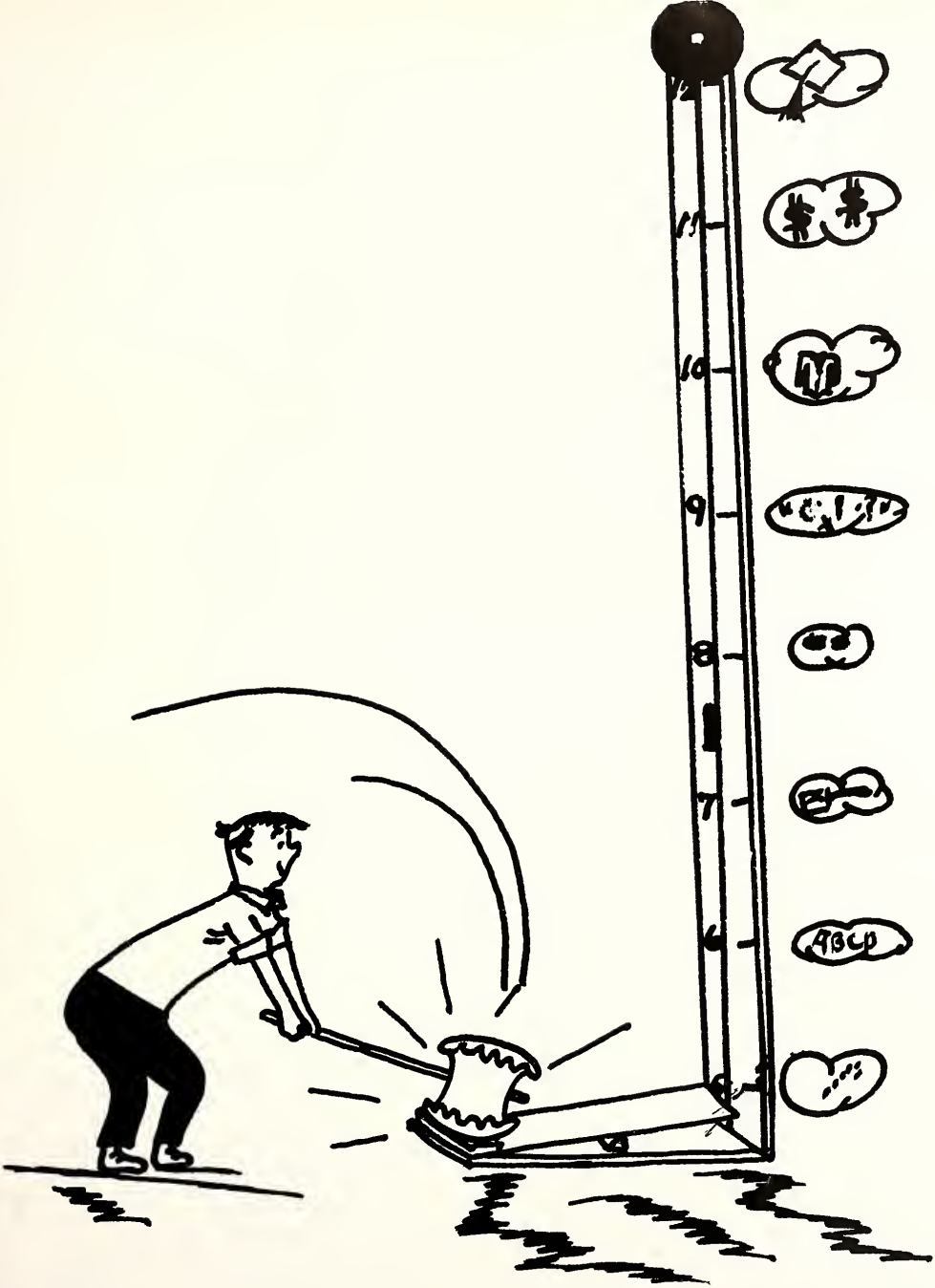

GRADES

NC

EIGHTH

The Student Council Representatives are Susie Carper and Rick Smith.

Dick Kuster
President

Marilyn Benedict
Vice President

Gail Anderson

Bill Bamum
Russel Becker
Karen Blake
Virginia Blake
Suzette Carper

Marilyn Caskey
Connie Chiddister
Sandra Christlieb
Cynthia Clark
Jim Creps

Mike Donaldson
Jane Duesler
Sylvia Ferguson
Marc Fisle
Larry Fox

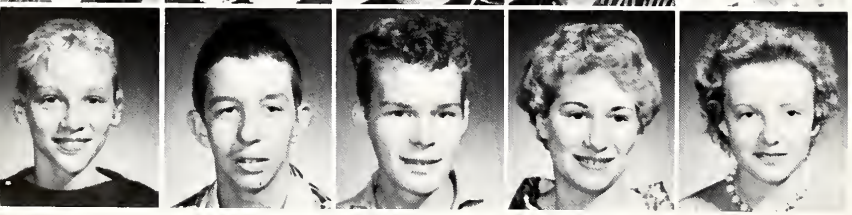

Nancy Grams
Bob Gangwer
Eddie Gunder
Linda Gunder
Sandra Hollinger

GRADE

The Home Room Teacher is Mr. Prickett.

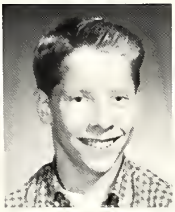

Sandy Foster
Secretary

Kenny Schuman
Treasurer

Marilyn Hunter
Becky Johnson

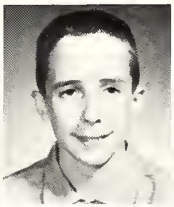
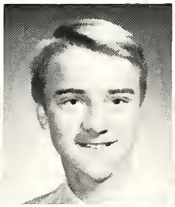

Connie Kelly
Ronnie Kelly
Edward Lehman
Patricia LeMieux
Patty Lough

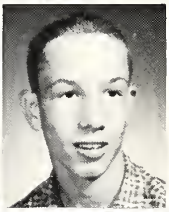

DeVoe Maddox
Rick Mathew
Linda Misner
Cynthia Moser
Bobby Meyers

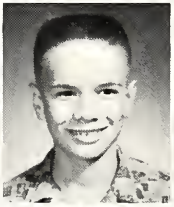

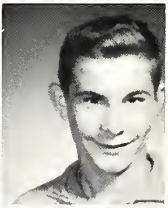

Donna Reed
Jim Resler
Greg Saue
Keith Sheppard
Charles Shoudel

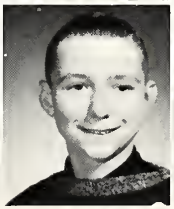

Kathy Smith
Rick Smith
Ruth Wellman
Sara Woodhouse
Robert McCoy

SEVENTH

The Student Council Representatives are
Judy Stoelting and Wayne Ott.

Scotty Foster
President

Kerry Mazelin
Vice President

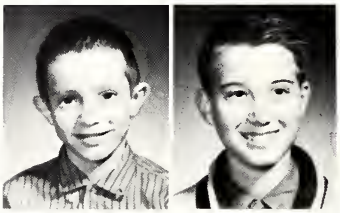

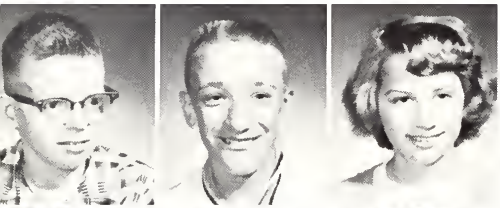

Gary Anderson
Gary Badorek
Sharon Bailey

Lyle Becker
Phil Blackwell
Linda Blake
Paula Bonar
Yolanda Chavez

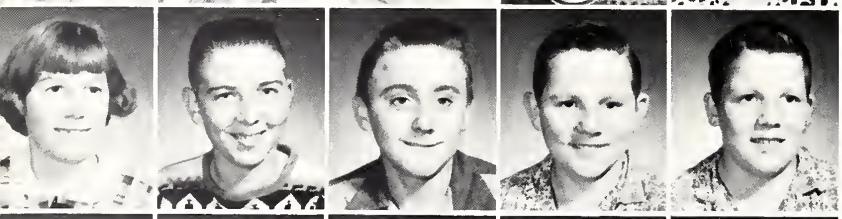

Sonja Crossley
Greg Daniels
Dick DeBolt
Larry Dull
Terry Dull

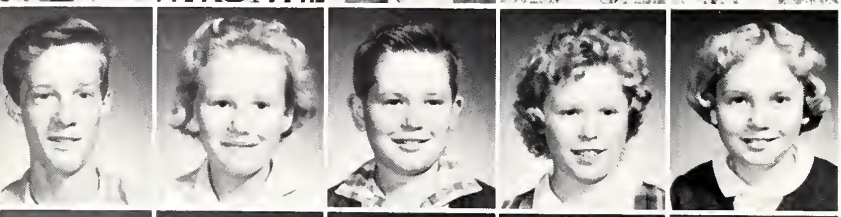

James Ferguson
Donna Flowers
Wayne Garber
Sharon Gross
Vickie Grubbs

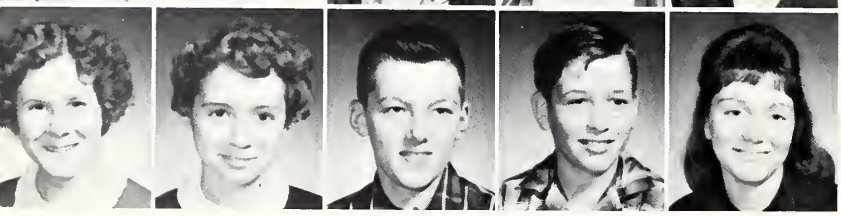

Shirley Hart
Barbara Hartman
Vic Hiatt
Jim Hire
Charlotte Holcomb

CLASS

The home room teacher is Mr. Dragoo.

Carol Summerville
Secretary

Jeanne Smith
Treasurer

Cindy Holden
Lloyd Hollowell
Debbie Kidd
Sherry Kring

Levi Lehman
John Leslie
Christy Lough
Richard Moser
Burdell O'Brien

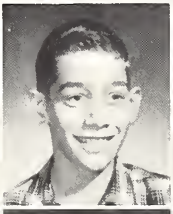

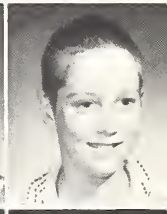

Wayne Ott
Bradley Patrick
Patricia Pierce
Steven Price
Butch Ritter

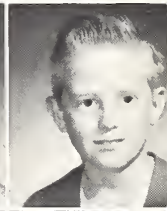

Rose Sedgwick
Marilyn Sheley
Allyson Smith
DeAnn Smith
Cecelia Sprague

Dick Stahly
Judy Stoelting
Butch Viars
Phyllis Woodhouse
Coral Wellman

SIXTH GRADE

Mrs. Cutter

Joan Baker
Neta Clark

David Crockett
Suzanne DePew
Bonnie Douglas

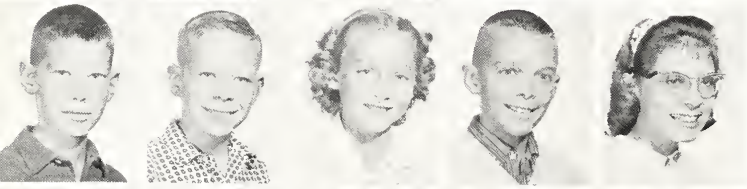

Alan Duesler
Randy Elijah
Susan Garvin
Max Golden
Cheryl Good

Jerry Grams
Mary Griffith
Ann Hayden
Melanie Heffner
Randy Holden

Christine Kellam
Julia Kidd
Patty LeCount
Glenda Longenbaugh
Margery Mathew

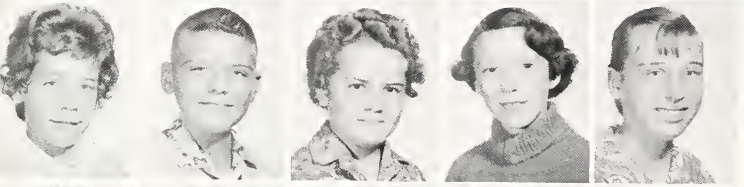

Gwendolyn Moser
David Oberg
Anita Resler
Cynthia Rex
Suzanne Sprague

Frankie Stouder
William Topham
Deborah Towne
Greg Warner
Ruth Warren

FIFTH GRADE

Mr. Marker

Sue Blackwell
Mike Blake
Shelly Foster

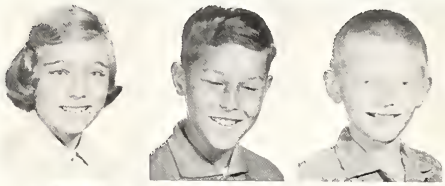

Janie Fox
Jerry Hart
Daniel Hollinger

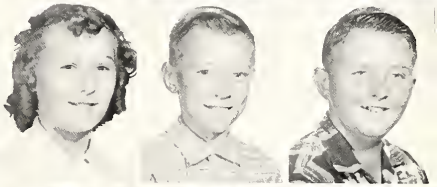

Earl Jeffries
Rita Madden
Randy Misner

Diana Moser
Terry Myers
Jerry Myers
Kathy Patrick
Jaunite Paulus

Steven Rolling
Harold Sprague
Bonnie Stanger
Teresa Wade
Robert Waterson
Kathy McCoy

Rolley Badorek
David Blanchard
Barbara Bonar
James Clay
Francis Crossley

Connie Garber
Larry LeCount
Cathy Medsker
Linda Rex
Richard Sprague
Tom Sprague

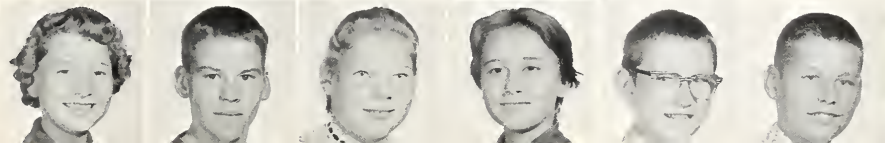

Dennis Anderson
Tom Atz

Dan Becker
Cynthia Bellman
Hilario Chavez

Mr. Todd

Mary Christlieb
Diane Clay
Randy Cory
Cynthia Crothers
Carol Davis
Clifford Dragoo

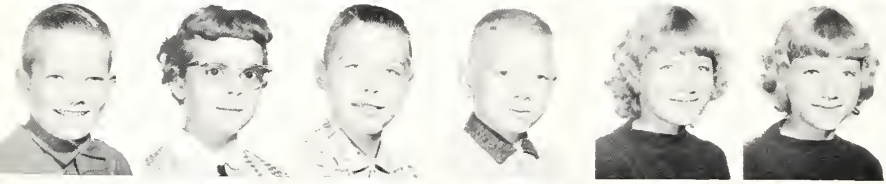

Gerald Dragoo
Elaine Elijah
Steve Eytcheson
Steve Gillespie
Karen Godfrey
Kathy Godfrey

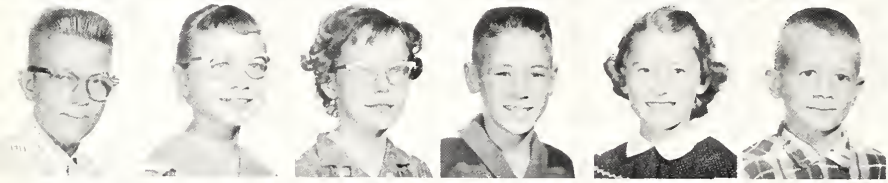

Mark Gosser
Shari Hartman
Sue Hiatt
Kent Holden
Beth Jarmen
Steve Kelly

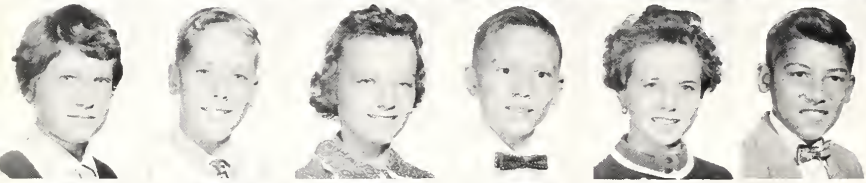

Ramona Leslie
Michael Lough
Barbara McDonald
Jeffary Millar
Carolyn Ostrander
Cyries Paulus

Steve Pettit
Donald Pierce
Jennifer Rex
Nina Rogers
Jaqueline Saue
Mike Sprague

Roger Sprague
Terry Sprague
Jim Trowbridge
Ronnie Weade
Terry Wellman
Norma Bailey

FOURTH GRADE

Mrs. Stoelting

Norman Bailey
Cathy Birch

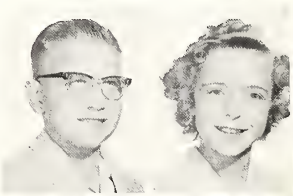

Rebecca Blake
Linda Campbell
Mike Chrysler

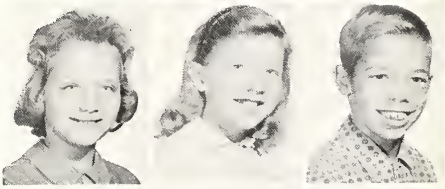

Vicki Creps
Diane DePew
George Ferguson
Robin Gillespie
Karen Golden

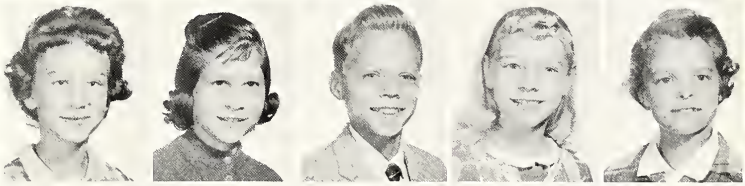

Alta Fay Goodwin
Frank Griffith
Steve Hagen
Marsha Heiska
Lana Hiatt

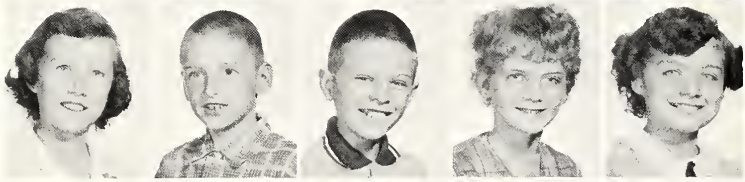

Jim Huffer
Karen Hunter
Kenda Huntley
Janet Lee
Jane Millar

Dorothy Moser
Steve Ott
Tom Pehlke
Steve Stout
Linda Summerville

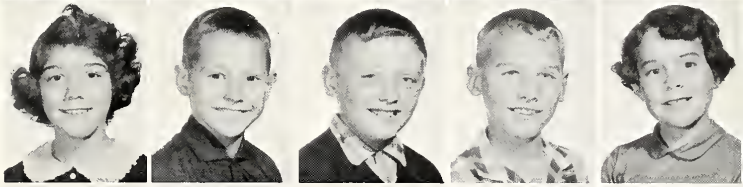

Susan Thibaut
David Tincher
Robert Topham
Terry Twigg
Rhea Wysong

THIRD GRADE

Billy Bonar

Brenda Brown
Patty Chrysler

Daryl Daniels
Denise Daniels
Delilah Dotson

Mrs. Chatfield

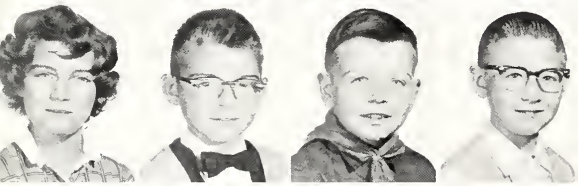

Garnette Einsiedel
Machael Hartman
Richard Hiatt
Jerry Hochstetler

Roger Huntley
Pam Kring
Glenda Sprague
Michael Stechcon
Martha Tincher

FOURTH GRADE

Michael Birch
Ronald Chiddister
Johnny Copas
Carol Fisher
Melody Moser
Donna Myers

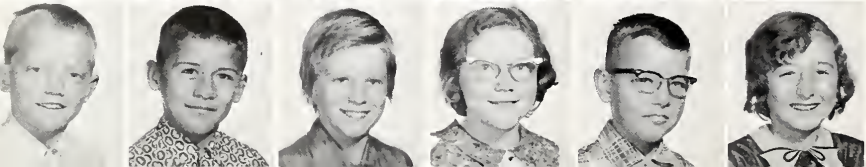

Donald Patrick
Joe Paulus
Wendy Ritter
Marcia Stouder
Kirk Stout
Peggy Williamson

Mrs. Beck

THIRD GRADE

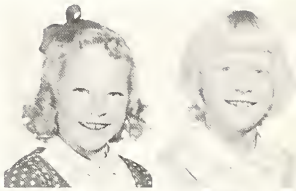

Jane Alber
Linda Anderson

Craig Atz
Carol Badorek
Douglas Bailey

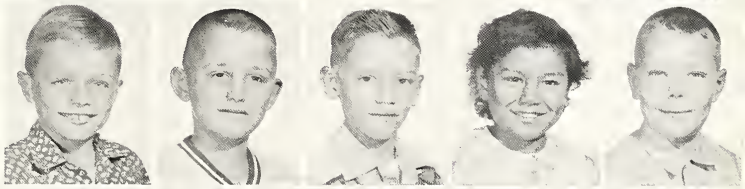

David Blackwell
Jerry Blanchard
Dennis Butler
Mary Jane Chavez
Tom Conners

Bruce Dragoo
Arthur Epert
Leslie Eyler
Charles Ferguson
Vickie Gross
Mary Ann Hagen

Jo Ann Holcomb
Nelson Hunter
Peggy Jarman
Edna Kauffman
Jan Kidd
Tony Kreager

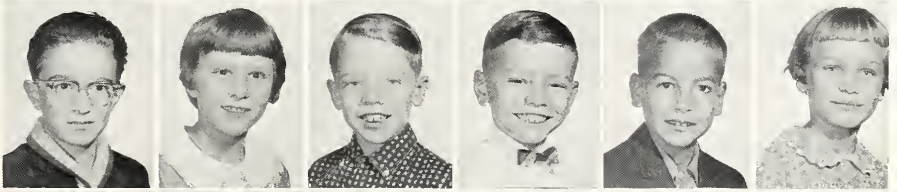

Chuck Matchett
Judy Misner
Grant Moser
Dennis Perry
David Pettit
Kaye Resler

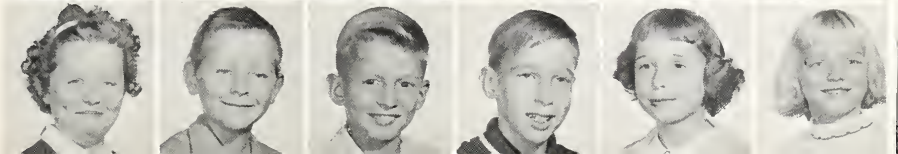

Billie Sheppard
Leldon Sledge
Richard Stage
Kent Taylor
Margaret Topham
Cyntbia Vance

SECOND GRADE

Miss Hartzler

Joel Adams

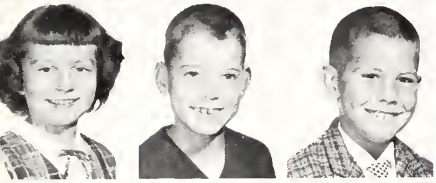

Jeanette Anderson
Timmy Atz
Donald Becker

Linda Birch
Sandra Dotson
Thomas Davenport
Jane Elijah
Sherry Eytcheson
Debra Hagen

David Holm
Clint Hursey
Anna Kelly
Ray Malone
Douglas Mehl
Cheryl Price

Kent Renner
Kirk Smith
Carol Snowberger
Timothy Shell
Kent Stephens
Barbara Stout

Connie Stout
Nancy Thibaut
John Topham
Anthony Rex
Eugene Claxton
Susan Davis

FIRST GRADE

Miss Furkis

Paul Badorek
Robert Bockmen

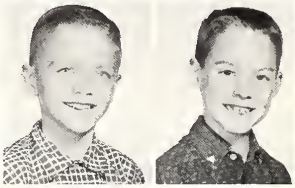

Diana Brown
Paula Brown
Carla Folk
Vicki Gerke
John Good

Philip Musselman
Kyle O'Brien
Marvin Paulus
Pattie Sheppard
Marie Claxton

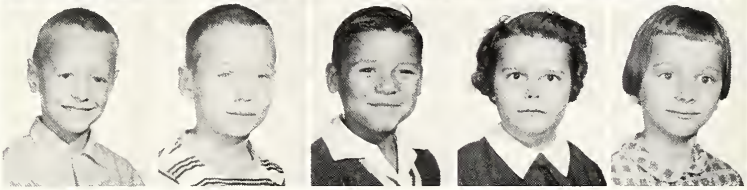

SECOND GRADE

Teresa Elijah

Roxie Epert
Belinda Goodwin
Mark Griffith
Mike Hagen
Rose Michael

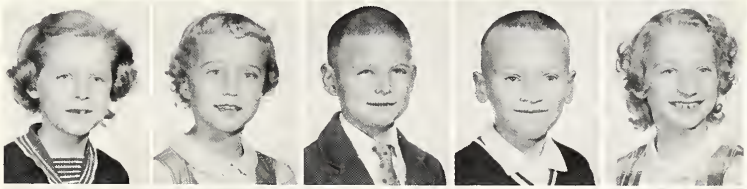

Denice Moser
Cynda Muzzy
Lloyd Myers
Shelley Overton
Ricky Hiatt

FIRST GRADE

Mrs. Goodwin

Pamela Becker

Carla Atz
Beth Bailey
Jacqueline Becker
Tom Becknor
Juliet Chavez
Stanley Collet

Greg Conner
Rosemary Dickinson
Cheryl Douglas
Jo Ann Eyler
Kenneth Goodwin
Mike Hagen

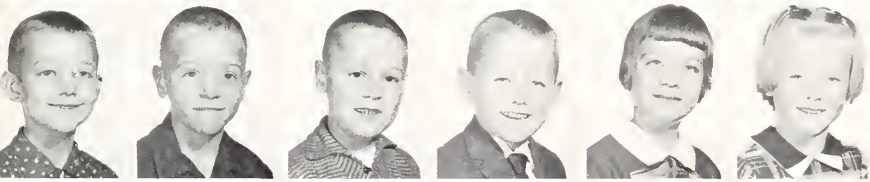

Brent Heffner
Alan Hiat
Tom Janes
Jack Kellam
Karen King
Diana McCollough

Vicki Miller
Kirby Mynhier
Kit O'Brien
Lorraine Price
Jolene Ray
Douglas Rex

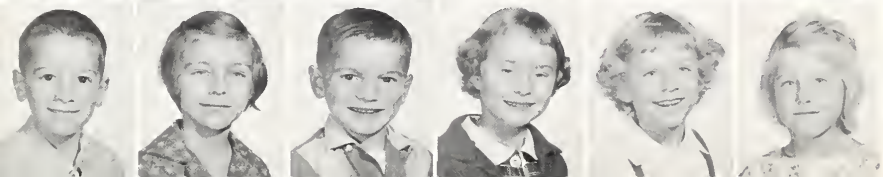

Jerry Smith
Dianne Sperry
James Stage
Karla Towne
Karen Vance
Kathleen Viars

Mrs. Mathews

THIRD GRADE

Bonnie LeCount
Lucille Lindsay
Richard Lung

Mona Patrick
Todd Renner
Janet Wellman
Linda Wellman

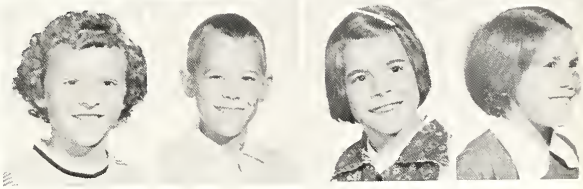

NORTH SIDE

FOURTH GRADE

Douglas Arnold
Kristine Clark
Nila Crockett
Donald Lindemuth
Melody Maddox

Peggy Seidner
Lois Sprague
Stanley Sprague
William Warren
James Wellman

FIRST GRADE

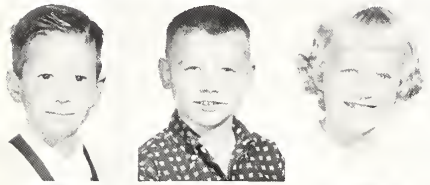

Kirby Johnson
Todd LeCount
Joetta Lung

Steve Mynhier
Penny Seidner
Mark Shearer
David Sprague

Sharon Tabor
Bobby Warren
Debra Welty
Guy Schwettman

Mrs. Alber

NORTH SIDE

SECOND GRADE

Rebecca Bush
Mike Clark
Ruth Godfrey
Martin LeCount
Ricky LeCount
Teresa Moore

Mike Ostrander
Joanne Renner
Brenda Shearer
Allen Sprague
Rita Sprague
Joe Taylor

KINDERGARTEN

FIRST ROW, left to right: Bobby Lindenmuth, Beth Warren, Tommy Calbeck, Rae Ann Chrisman, Luellen Werker, Susan Albers. SECOND ROW: Cindy Hartman, Carleton Swanson, Mark Hursey, David Clark, Minnie Maddox, Debbie Birch, Kevin Anderson, Debbie Weade. THIRD ROW: Howard Roberts, Gail Moore, Debbie Bush, Jan Everett, Roberta Einsiedel, Brenda Ritter, David Stetchcon.

FIRST ROW, left to right: Susan Snowberger, Mike Hooley, Nancy Hagen, Randy Murphy, Marcia Spurgeon, Ray Humt, Randy Stahly, Gloria Stiffner. SECOND ROW: Lisa Janes, Jeff Kauffman, Debbie Shearer, David Vanette, Mark Bontrager, Ricky Rex, Jimmy McCallough, David Willsey, Mike Goden. THIRD ROW: Randy Millar, Mark Brown, Diana Shell, Eddie Walter, Larry Lengacher, Brian Hayward, Janie Bueker, Lori Gerke, Cynthia Hursey.

ELEMENTARY CLASS SCENES

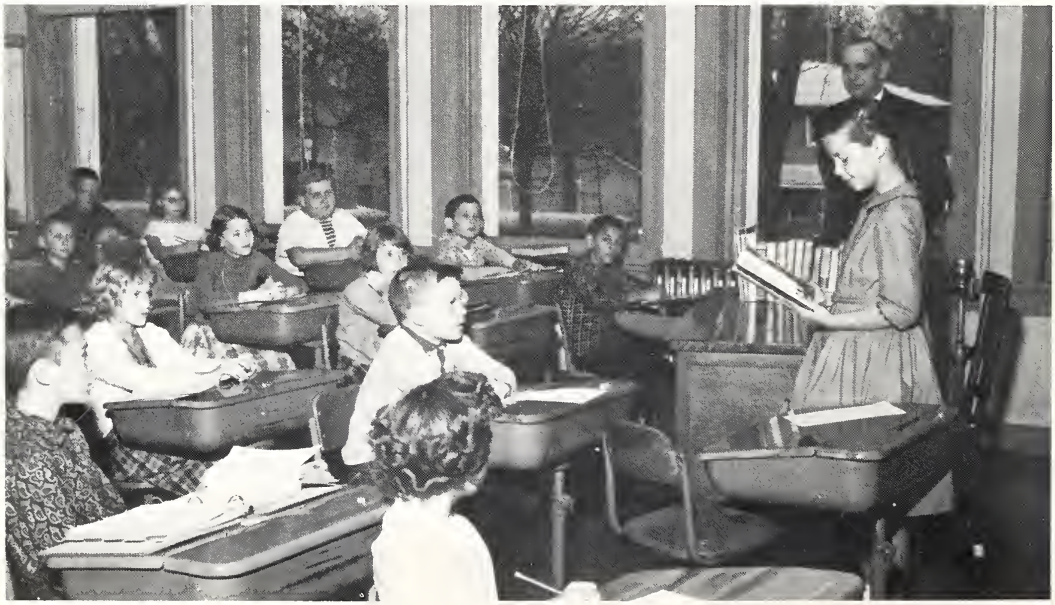

A

D

V

E

R

T

I

S

I

N

G

Compliments

of

APEX FREIGHT LINES, INC.

Cromwell Indiana
P. O. Box 168 ULster 6-8231

Compliments

of

PAUL R. BECKER AND SONS

Plumbing
Heating
Electrical

Phone 408 Ligonier

ALL METAL HIGHWAY PRODUCTS, INC.

DRAINAGE STRUCTURES

Phone 200 Ligonier, Indiana

Compliments of

HOUSE OF HARTER

Goshen Indiana

INDIANA'S HEADQUARTERS
FOR
SPORTS AND SPORTSWEAR

Compliments
of

RIMMEL

GIFT SHOP

Ligonier Indiana

Phone 674

HARPER'S HARDWARE

Cromwell Indiana

Compliments of

AMERICAN STATE BANK

Member F.D.I.C.

Ligonier Indiana

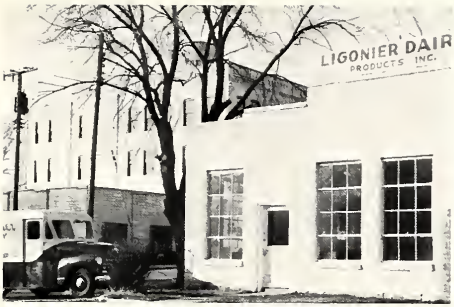

Good Luck to the Senior Class

LIGONIER DAIRY

PRODUCTS, INC.

Distributors of

Pure Seal Dairy Products

"OUR MOTTO IS QUALITY WORK"

PAUL'S SHOE REPAIR SHOP

Ligonier **Indiana**

Compliments

of

ELIJAH MOTOR SALES

Ligonier Indiana

Your Plymouth DeSoto Valiant Dealer

Compliments and Best Wishes

from

FRANKS SPORTING

GOODS

310 So. Cavin
Ligonier

Phone 141
Indiana

BABY CHICKS*FEED

Remedus Merchandise

Free Service

NEUHAUSER HATCHERY

Ligonier

Phone 446

BEST WISHES, SENIORS

KIDD & COMPANY, INC.

Ligonier

Indiana

KREAGER BROS.

EXCAVATING

Cromwell
UL 6-8716
UL 6-8711

Ligonier
589J

Compliments

of

SPRUNGER

BROS., INC.

Ligonier Indiana

McADAMS JEWELRY

"Congratulations"

Phone 292 Ligonier

Compliments

of

THE TOGGERY

MEN'S WEAR & CLEANING

BEN GLASER AND SON

YOUR OLDSMOBILE — PONTIAC

CADILLAC — CHEVROLET DEALER

Phone 448

Ligonier Indiana

Compliments

of

LIGONIER MONUMENT

TOWER ADVERTISING PRODUCTS COMPANY

Manufacturers

of

Sponges & Advertising Specialties

Fund-Raising Projects

Ligonier Indiana

Phones 233-470

CROSSROADS RESTAURANT

FINE FOOD AIR CONDITIONED

OPEN DAY & NIGHT

Phone 181 for Reservotions

U.S. 6 & 33 **Ligonier**

ROY WATERSON, PROP.

Compliments

of

PAT'S D-X

MILLER'S FOOTWEAR

YOUR HOME OWNED FAMILY SHOE STORE

ROBERT L. SCOTT AGENCY

GENERAL INSURANCE

GENE'S BARBER SHOP

Ligonier Indiana

FOR THAT

"BLOOMIN" THING

SCHROCK'S FLOWERS

Best Wishes to the Class of "61"

BLAZED

TRAIL GARAGE

Ligonier Indiana

"It
Pays
To
Be
Well
Dressed"

HERB

GALLOWAY

Men's Wear

Ligonier Indiana

Compliments

of

FOOD TOWN
SUPERMARKET

Best of Luck
to the
Class of "61"

SUPERIOR SAMPLE
COMPANY

Compliments

of

DR. R. J. ALBER

and

DR. R. J. STOELTING

BANNER

DRUGS

FOUNTAIN *DRUGS*

COSMETICS *SUNDRIES*

SUTHERLAND INSURANCE SERVICE

106 Second Street

Ligonier Indiana

Compliments

of

SHEPPARD'S RESTAURANT

Ligonier Indiana

Compliments

of

LYON AND GREENLEAF

Ligonier Indiana

Compliments

of

HOWARD NIGHSONGER

Case–Massey Ferguson
New Idea
Oliver Farm Equipment
and
Studebaker Automobile

Compliments

of

PETTIT'S

DEPARTMENT STORE

206 S. Cavin Ligonier

Compliments

of

ROBERT'S STUDIO

The Photographs in This Annual Except Some Snapshots and the Elementary Pictures Were Taken by Robert's Studio.

1014 Ewing Ft. Wayne, Indiana

Compliments

of

BOWLWAY LANES

A.M.F. AUTOMATICS

ATZ FURNITURE COMPANY

FURNITURE OF QUALITY

Ligonier

Kendallville

DUESLER BROS.

BROWN'S

BETTER MERCHANDISE
FULL LINE
SCHOOL SUPPLIES
CANDIES
DRY GOODS – NOTIONS
SIMPLICITY PATTERNS

Compliments

of

SISTERS BEAUTY SALON

CHARLIE'S HI-WAY SUNOCO

Ligonier Phone 705

CHET REID'S CAR PARTS

CARS–TRUCKS–TRACTORS–CHAIN SAWS
SMALL ENGINES–LAWNMOWERS–BICYCLES
MACHINE SHOP SERVICE

Ligonier, Indiana

Phone 95

LIGONIER

LAUNDROMAT

COIN OPERATED

SELF SERVICE

Compliments

of

SMITH

BARBER SHOP

Compliments

of

ESSEX WIRE

Ligonier Indiana

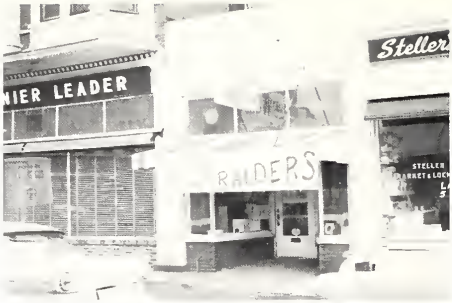

AMERICAN INSURANCE AGENCY

HANS A. VOSTEEN—MGR.

YOUR Independent Insurance AGENT
"SERVES YOU FIRST"

Ligonier Indiana

COMPLIMENTS
OF

HIRE ELECTRIC CO.

Phone 260

Ligonier Indiana

PETE'S

GULF SERVICE

4th & Cavin

Ligonier Indiana

Phone 145

YODER'S CITIES SERVICE

INTERNATIONAL
MOTOR
TRUCKS

Phone 616 Ligonier

COMPLIMENTS
OF

HENRY'S

JEWELRY STORE

Phone 122 Ligonier

Compliments
of

LIGONIER
RUBBER CO.

Phone 590

Ligonier No. Cavin

BLUE'S PHARMACY

"YOUR REXALL STORE"

DRUGS–PHOTO–COSMETICS

RARICK'S

STANDARD SERVICE

Junction 6 & 33

Ligonier Phone 26

Congratulations
to the
Class of 1961

SCHLOTTERBACK'S

GROCERY &

MARKET

LIGONIER

MOTEL

DON'S

CITIES SERVICE

808 Cavin

Ligonier Indiana

Phone 353

BURNS INSURANCE AGENCY

OFFICES

Ligonier Cromwell

"SENIORS, WE WISH YOU SUCCESS"

COMMUNITY ACCOUNTING SERVICE

Phone 625
310 South Cavin Street
Ligonier Indiana

BLESSING'S MUSIC STORE

1030 S. Main St. Elkhart

Is Happy To Supply the Fine
LIGONIER BANDS
Mr. Earl King, Director
with
Musical Instruments

CALBECK'S HARDWARE

AND

GIFT DEPARTMENT

LANCE

LEVY'S FURNITURE

ROBERT E. TROWBRIDGE

TOOL & DYE COMPANY

MUSIC MART

JANES AND COMPANY

M & M STORE

OSCAR BARCH

ANDERSON'S MOBIL SERVICE

CREP'S BAKERY

BOOSTERS

LESLIE'S DINER

CURTO LIGONIER FOUNDRY

AUBURN LOCKER

J. F. SEAGLY CO.

LIGONIER NEWS AGENCY

NOBLE COUNTY CO-OP

WILLSEY HARNESS AND SHOE SHOP

URA MILLER SAND & GRAVEL

DR. J. R. MILLER

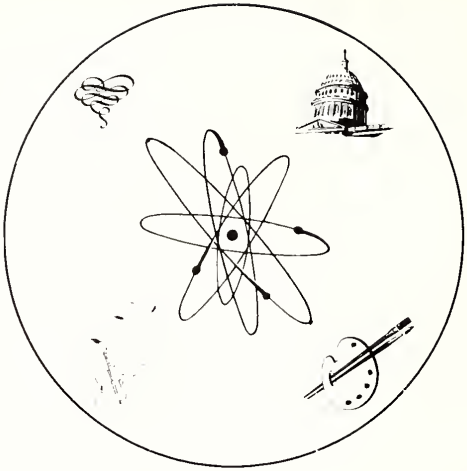

THE LANCE STAFF AND THE SENIORS OF 196 WOULD LIKE TO TAKE THIS OPPORTUNITY TO THANK ALL THE ADVERTISERS, AND PURCHASERS WHO HELPED MAKE THIS YEARBOOK POSSIBLE.

The HF Group
Indiana Plant
104210 A 34 00
8/10/2007